The Kingston Daily Freeman

VOL. LXIII.—No. 203. CITY OF KINGSTON, N. Y., FRIDAY EVENING, AUGUST 24, 1934. PRICE FOUR CENTS.

Homer Van Meter Killed By St. Paul Police, His Trail Tipped By Woman

Ace Gunman, Wanted Dead or Alive, Is "Fouled" by a Woman When Her Relatives Grow Suspicious

DILLINGER PAL

Four Gangsters Remain To Be Caught as Authorities See End of Mob That Spread Terror

St. Paul, Minn., Aug. 24 (AP).—Once more a woman has led a Dillinger gangster to the end of the outlaw trail.

Homer Van Meter, John Dillinger's ace gunman, walked into a police trap last night and fell, full of lead, in an alley. Dillinger himself was similarly slain July 22, baited to his death—in an alley, too,—by a woman.

Van Meter, the sixth of the Dillinger mob to die, was betrayed unwittingly by his interest in a woman. Her name is being withheld. Police said Van Meter had been "going around" with her and that relatives of the woman, suspicious of him, had gone to the police. A check satisfied officers that the man was Van Meter, and careful plans were laid for his capture, dead or alive.

For two weeks the hunt went on, secretly. Last night the law and Van Meter met, and Van Meter, quick-shooting gunman in many a foray against society, was shot down.

The end of the Van Meter hunt came near the downtown district. In answer to a command that he surrender, Van Meter whipped out a pistol and fired twice, harmlessly. Three policemen, headed by Chief of Police Frank Cullen, opened fire with rifle and machine gun.

A woman (again the outlaw's pattern of life followed that of Dillinger) walked into the line of fire. Chief Cullen, aiming a rifle, held his shots. Detective Thomas Brown, however, continued firing a machine gun.

Gangster Falls.

Van Meter, one of the men who shot their way out of police traps here and in Wisconsin, raided an Indiana police station for firearms, looted banks, gambled, and frolicked about the country between crime sorties, fell prone.

His straw hat rolled in the dust that blackened his white shoes, and blood flowed from more than two score wounds.

Another blast of fire cracked from the machine gun, but the man lay inert, moved only by the impact of bullets. One finger was ripped off by the fire; a thumb and finger of the right hand were almost severed at the first joint.

His expensive wrist watch ticked on as a crowd gathered. Van Meter, it was noted like Dillinger, had sought to alter his appearance in an effort to cheat the law. But a newly grown mustache, hair that police believed had been dyed darker, and removal of a tattoo mark on his forearm—a design which included the word "hope"—failed to disguise him from the discerning eyes of police.

In Bond Raid.

It was Van Meter who with Dillinger, Tommy Carroll, George "Baby Face" Nelson, and John Hamilton, raided the Sioux Falls, S. D., Security National Bank last March and escaped with more than $40,000.

Police hunted today for Van Meter's hideout and his companions and connections here.

Dillinger mobsters who have been killed are, besides Dillinger himself: Van Meter, Joseph Jenkins, shot down last September following a Dillinger-engineered escape from prison at Michigan City, Ind.; Herbert Youngblood, the negro jailmate of Dillinger at Crown Point, Ind., and his partner in the famous "wooden gun" escape, who was killed at Port Huron, Mich., two weeks later; Eugene Green, killed by Federal agents in a gun fight in April, and Tommy Carroll.

Four men remain at liberty. Of the quartet, "Baby Face" Nelson is officially "Public Enemy No. 1," although John Hamilton, who was a close ally of Dillinger, is considered equally desperate. The others are Joseph Fox and Joe Burns, lesser fry.

Two others are under death sentences in the Ohio Penitentiary, and a third is under a life sentence there.

Sheriff Goes Berserk.

Morrilton, Ark., Aug. 24 (AP).—Two men and a woman were shot and killed by Sheriff C. T. Atkinson after a disturbance at their home late last night. The dead were Mrs. Jane May, 55, Jim May, 65, and Ben May, 60. Another man, Sam May, 62, was critically wounded. The sheriff said he had gone to the May home after receiving reports of a disturbance, and that while he was searching the house, the four started to attack him with knives and he fired.

Fire at Fair.

Chicago, Aug. 24 (AP).—Fire swept through the Schlitz Palm Garden at the World's Fair early today, destroying about one-third of the building, at a loss of several thousand dollars. Firemen fought the flames for a half hour. The patrons had all left the restaurant.

Wadsworth Says It Will Be Fatal To Endorse Seabury For Governor

Stand is Uncompromising Because Seabury Ran for the Post Years Ago as an Independent Democrat—Wadsworth, as "Old Guard" Head Due For Grips With Macy, Observers Say, Before September Convention.

New York, Aug. 24 (AP).—Representative James W. Wadsworth was represented reliably today as regarding as "fatal" to the Republican state party the possible nomination of Samuel Seabury for governor of New York.

JAMES W. WADSWORTH

Wadsworth, whose name has been thrust forward as an outstanding Presidential possibility for 1936, is known to be uncompromising in his stand against "the nomination of a Democrat." Seabury ran unsuccessfully years ago for governor as an independent Democrat.

With the boom for Seabury taking substantial form through his endorsement by the New York state Young Republican Clubs, the disclosure of Wadsworth's attitude and emanations from responsible quarters strengthened forecasts for an early show-down struggle over selection of a Republican standard bearer next month.

Wadsworth Is the Man

"Old Guard" Republicans regard Wadsworth as the one man to stop Seabury, whose potential candidacy has the apparent support of State Chairman W. Kingsland Macy. It is thought likely that the Macy element and the "Old Guard" will come to grips before the nominating convention late in September.

Cryptic Comment

Reached for comment today, and advised of the sentiment in many quarters to draft him as party gubernatorial nominee, Wadsworth merely reiterated his previous assertions that he was a candidate for re-election to congress.

He added, cryptically:

"These are the dog days—anything can happen before October."

As well as disliking prospects of a Seabury nomination, Wadsworth was also represented as being distinctly opposed to the repeated ex-

(Continued on page fifteen).

President Roosevelt Arranges With Johnson To Reorganize NRA Within Two Weeks

After Lengthy White House Conference Present Administrator of Blue Eagle Says New Set Up Will Include a Board to Manage Activities—Talks With Richberg.

Washington, Aug. 24 (AP)—President Roosevelt arranged today with Hugh S. Johnson to effect the reorganization of NRA within the next two weeks.

Johnson said after a lengthy White House parley he would continue in a new set up which contemplates a board to administer the National Recovery Act.

After two weeks vacation Johnson said he would call upon Mr. Roosevelt in Hyde Park, N. Y., and help effect the changes.

Closely following Johnson to the White House was Donald R. Richberg, counsel of the NRA, who has been reported at odds with Johnson.

The two men met in the president's ante-room and spoke for a few minutes together.

"So far as I am concerned," Johnson said, "I have never had any disagreement with Richberg."

It was emphasized that the reorganization program was one originally proposed by Johnson before the President left on his recent Hawaiian cruise.

Asked if he would be the chairman of the proposed NRA board Johnson said he did not know about that.

"It has got to be worked out so I will have more time to myself," he said.

Johnson said his call at the White House was occasioned by the fact that there was a "slight misunderstanding about timing" of the NRA reorganization.

Gill And Fowler Appointed Members Of City Zone Board

Mayor C. J. Heiselman Has Appointed Judge Walter N. Gill and Attorney N. Jansen Fowler to Serve—Attorney M. O. Auchmoody Resigns on Account of Illness.

Judge Walter N. Gill and Attorney N. Jansen Fowler have been appointed members of the city zoning board. The appointments were announced today by Mayor C. J. Heiselman.

Judge Gill's appointment is to fill the unexpired term of Attorney Milton O. Auchmoody, and Mr. Fowler's appointment is to fill a vacancy on the board.

Mr. Auchmoody recently filed his resignation with the mayor stating that he was resigning owing to illness. Mr. Auchmoody is a patient at the Benedictine Hospital. The mayor in accepting Mr. Auchmoody's resignation wrote him that the resignation was accepted with regret and thanked Mr. Auchmoody for the services he had rendered the city and wished him a speedy recovery from his illness.

Judge Gill, who succeeds Mr. Auchmoody on the board, is well acquainted with the duties as he had the honor of serving as a member of the board when it was originally created at the time the zoning ordinance was adopted.

Mr. Fowler is one of the younger members of the Ulster county bar and a son of Judge Joseph M. Fowler. His legal training will make him a valued member of the zoning board.

The third member of the zoning board is Morris Kaplan, president of the Uptown Business Men's Association, who was appointed by former Mayor Carey.

Girl Fliers Attempt New Endurance Test

Chicago, Aug. 24 (AP).—With their first night in the air behind them, two girl flyers sought a new air endurance record today.

At 7:13, central standard time, last night the two, Jean Larene and Mary Elizabeth Owens, both from Texas, took off from the Curtiss-Reynolds airport in suburban Glenview.

Another endurance flyer, Kenneth Hunter, who with his brother set an endurance record several years ago, was at the controls of their refueling plane.

The present record is 647 hours, set by Dale Jackson and Forest O'Brine. The women's record of 9 days, 22 hours and 45 minutes is held by Helen Richey and the late Helen Marsalis.

ONE MAN DEAD AS RESULT OF FIGHT OVER A WOMAN

Daniel L. Decker, 48, of Newburgh, husband and father of two children, is dead—murdered the Newburgh police say—and Peter Thompson, alias Peter McCarthy, known as "the Bad Boy of New Windsor" is being held accused of killing Decker with an auto crank handle in what the police say was a drunken combat over a married woman, in a secluded spot on the banks of Moodna creek at Cornwall on Wednesday afternoon. The woman in the illicit triangle is Mrs. Lillian May Clark, wife of George Clark, and mother of three children, of Newburgh. The man held by the police is also married. Mrs. Clark, it is said, looked on as the two men fought.

Blue For Buffalo

Buffalo, N. Y., Aug. 24—General acceptance by Buffalo medical men of blue garments rather than the customary white for hospital work is expected as the result of the adoption of the new color by surgeons in the General and Millard Fillmore Hospitals. Dr. James H. Borrell, explaining the change, said the blue was preferred because it does not reflect the light.

On Way Home.

Nice, France, Aug. 24 (AP).—Chancellor Kurt Schuschnigg of Austria left for home today by train after a two-day rest on the Riviera following his conversations with Premier Mussolini of Italy. He is due in Vienna tomorrow.

Farm and Home Bureau Picnic at Forsyth Park Proves a Huge Success

Delightful Day Greets Many Who Were Present for Annual Affair Sponsored by County Farm and Home Bureau

VARIETY OF EVENTS

Judging, Guessing and Instructive Events Play Large Part in Popular Affair

Ulster county folks proved their ability to guess correctly Thursday when the annual Ulster county Farm and Home Bureau picnic was held at Forsyth Park. The guess on the weather was correct and a more delightful day could not have been selected and as a result one of the largest crowds ever to attend one of the events was present. Then too in the prize bull guessing contest three Ulster county people came within five pounds of guessing the weight of the huge animal which tipped the beam at 2,435 pounds and the management of the picnic also displayed ability in guessing the extent of appetites. Over 2,000 individual orders for ice cream were disposed of together with a vast quantity of "hot dogs" which were dispensed at the stand which was presided over by Millard Davis.

However not everything was done by guess at the picnic for in the various contests which were run off there was considerable ability and skill shown, in fact many of the contests were so closely contested that the judges had difficulty in arriving at decisions. The young folks of the 4-H Club displayed ability in the various judging contests held.

The 1934 Farm and Home Bureau picnic will go down in history as one of the most successful ever held.

Troopers on Hand

Early in the morning cars began to arrive with happy loads and soon the State Troopers and local police found there was a job on hand handling the crowds and getting the cars parked. The parking was in charge of Sergeants Cunningham and Hopkins and before the noon hour the parking grounds were filled and cars were parked on the highways adjacent to the picnic grounds.

The guessing contest which was put on under the auspices of the Holstein Club was one of the big features. People were invited to guess the weight of a huge prize bull which was on exhibition as well as guess milk production. Three tied in the bull weight contest and they came within five pounds of guessing the correct weight.

Humor was also injected into the picnic by means of a peep-show. Somewhere in Ulster county a skinny, scrawny Holstein bull was found and the animal was enclosed in a cage with one tiny peep-hole. The people were invited to take a peep at the most expensive bull in the county. One peep disclosed the fact that the most expensive bull on display was not relative to the purchase price of the animal but rather referred to the expense which the owner incurred by keeping such an animal on his premises. This trick show was sponsored by the Holstein Club.

During the day there were numerous games and judging contests and at noon a picnic lunch was in order. The 4-H Club band from Rifton gave a program of music which was appreciated by the visitors. On the grounds was a booth arranged to advertise the value of milk.

Various athletic events were run off in charge of Sam Bernstein and the cattle judging by the 4-H members as well as the style show put on by the 4-H girls attracted great attention.

In the county wide 4-H Dairy Judging Contest William Hasbrouck of New Paltz, Bernard Gross of Ellenville and DuBois Jenkins of New Paltz were the winners and as a result they will go to the State Fair at Syracuse and enter the State Dairy Judging contest. The judges in this event were Benjamin Decker of Wallkill, who judged the Holsteins, and C. L. Allen of Lomontville, who judged the Guernseys.

Showmanship Contest

In the Showmanship Contest, which was judged by Mr. Allen, William Hasbrouck of New Paltz was first. The prize in this contest was

(Continued on Page Seven)

Just A Year Ago Today...

(Taken from the files of The Freeman).

Father James Healey drowned in attempt to rescue people marooned on island at Phoenicia. Floods of serious proportions sweep over all sections of county. Bridges washed away, and damage is placed at thousands of dollars.

Storms take heavy toll along entire Atlantic coast resulting in many deaths and great property losses.

New Cuban government acts to disarm all but island's military force.

45 Shirt Pressers of Fuller Company Strike Today After Demanding 20 Per Cent Increase

Plane Crash Due To Negligence, Coroner Humiston's Report Says

District Attorney Murray Announces Findings of Coroner Today Which States on Four Allegations That Operation of Plane Over Dangerous Country at Low Altitude Was Responsible for Deaths on Mongaup Mountain.

Almost three months after the tragic crash of the giant, twin-motored Condor luxury liner on Mongaup mountain, on June 9, District Attorney Cleon B. Murray announced today that Coroner Howard B. Humiston had submitted his report which claims that the deaths of seven persons in the ill-fated airship was due to negligence on the part of the pilot and operator of the plane in flying over dangerous country at insufficient altitude. The report also stated that no evidence at the inquest showed any basis for belief in the theory of asphyxiation of the occupants prior to the crash, or in an explosion prior to the crash.

The negligence finding was based on four allegations in Coroner Humiston's report:

1. The plane was flying less than 500 feet high at certain points, contrary to air traffic rules.

2. The plane diverged "over 50 miles from the authorized route without good cause therefor," and weather conditions did not justify such divergence.

3. The plane was flying over dangerous terrain, mountainous country, and not keeping sufficient altitude.

4. It was following a course for which no authority was given.

The coroner's report follows:

Coroner's inquest: County of Ulster.

City of Kingston, State of New York.

In the matter of the inquest on the bodies of William Bader, Harold Coppins, William Cass, Harry Pinsley, Ada Huckeby, Clyde Holbrook and John Barron, deceased.

I, Howard B. Humiston, the undersigned, the Coroner of the County of Ulster who presided in the above entitled Inquest on the bodies of the said William Bader, Harold Coppins, William Cass, Harry Pinsley, Ada Huckeby, Clyde Holbrook and John Barron, do hereby find and decide, that the said William Bader, Harold Coppins, William Cass, Harry Pinsley, Ada Huckeby, Clyde Holbrook and John Barron came to their death as a result of an airplane accident, when airplane, license No. NC12354, crashed at or near a place known as Mongaup Mountain, in said County of Ulster, on June 9, 1934, and that said deaths were caused by negligence on the part of the pilot and operator of said airplane in that:

1. The operator of said airplane violated the Air Traffic Rules as contained in Section 245 of the General Business Law of the State of New York, in flying passengers for hire at a height of less than five hundred feet above the surface at certain given points between Newburgh, New York, and the place of said crash, (not for the purpose of landing or taking off).

2. In diverging over fifty miles from the authorized course and route of said airplane without good cause therefor, no weather conditions existing at the time warranting said diversion from said course where suitable emergency landing fields were situated.

3. In flying a passenger carrying plane weighing approximately 16,500 pounds, over dangerous terrain, high mountainous regions, and not keeping at a sufficient altitude, although equipped with all modern flying instruments.

4. In flying over a course where no authority had been given by the Department of Commerce to fly passenger planes.

My conclusions are based on the evidence produced at the inquest, which shows that according to all government and other weather reports the conditions were such as would have made flying safe along the so-called Newark-Albany-Buffalo route on the 9th day of June, 1934; that several flying trips were made over said route during the same afternoon; that at a point where the last and only report was received from Holbrook, the message was "15 miles northwest of Newburgh, flying 1,500 feet, ceiling 2,200, 4 miles visibility, sky overcast." In view of this message, this airplane could have been flying then but a very few minutes' flying distance from the Hackensack Airport, which is very near Newburgh, and on the authorized route.

The weather reports showed no thunder or lightning storms or unusual wind conditions along the river route on the day in question. The testimony shows the airplane was flown at an altitude of less than 500 feet on many occasions and that apparently, after it was directed on what seemed a westerly course from Newburgh direct to Syracuse, and not on its authorized route, it was flown too low over mountainous regions where in places the mountains rose to heights in excess of 2,000 feet.

It appears that three airplanes of the operating line were to report by radio at the same time, to wit, every half hour, first at 4:30 p. m., next at 5:00 p. m., eastern standard time. These reports should be so staggered that it would be unnecessary for three to report at exactly the same time. Only one report was received from this airplane from the time it left Newark Airport, which report was at 4:05 in the afternoon. The crash occurred, from evidence shown by a watch of one of the passengers and from the clock on the plane, at approximately 5:00 o'clock, eastern standard time.

It also appears that apparently no attempt was made to follow the radio beam along the Hudson River.

Evidence produced at the inquest shows no basis for belief in a theory of asphyxiation of the occupants prior to the crash or in an explosion prior to the crash.

Dated at the City of Kingston, N. Y., this 24th day of August, 1934.

HOWARD B. HUMISTON,
Coroner.

Mrs. Clift Testifies Mallet in Court is One Used to Strike Wright

Also, Statement Is Made That Mrs. Coo Gave Mrs. Clift a Dollar After They Returned to "Little Eva's Place".

Cooperstown, N. Y., Aug. 24 (AP).—After the life had been crushed out of crippled Harry Wright by an automobile's wheels on Crumhorn mountain, Mrs. Martha Clift testified today, Mrs. Eva Coo said:

"That was the hardest work I ever did. I wonder if he's dead."

Earlier today Mrs. Clift said a heavy mallet shown her by Grant resembled "the one Eva hit Harry Wright with" on the mountain. She had already testified that the stunned man was thrown in front of the automobile, which she, herself, was driving.

Grant asked if Eva said anything else after Wright was hit.

"She said 'for God's sake keep this still and I'll make it right with you'," Martha replied.

"Near the Coo place the car was stopped.

"She pulled the body out and either dragged or threw it in the ditch. We were there only a minute. I was looking ahead and in the mirror for cars."

Received a Dollar.

Then they drove to "Little Eva's place," the Coo woman's home and roadhouse, Mrs. Clift testified.

"She gave me a dollar and said I'd better get over home.

"She told me 'for God's sake take that quilt and throw it away'."

This, Mrs. Clift said, she did in Oneonta. When Mrs. Clift got to her apartment in Oneonta, Gladys Shumway, her roommate met her at the door.

"Where have you been so long?" Gladys said, and I said, "Something terrible has happened. Eva Coo has just killed Harry Wright."

Mrs. Clift said the next day—June 15—Mrs. Coo visited her at the apartment in Oneonta. Several other persons were there, including Gladys Shumway, another state witness.

"Mrs. Coo said 'Harry Wright got killed last night,' and I said, 'That's too bad,' Martha testified..

"She Was Crying."

Q.—You recall anything the defendant did when she told you Harry Wright had been killed?

A.—She was crying.

Q. You didn't say anything about your knowing about it? A. No.

Then, Mrs. Clift testified, Mrs. Coo "got on her knees in the front seat and hollered 'Harry' ".

The state's star witness in the murder trial of Mrs. Coo said the crushed form of the Coo roadhouse handyman lay huddled under a soiled quilt in the rear seat of the car."

"And did Harry Wright answer?" asked District Attorney Donald Grant.

"No, sir."

"What if anything did you say?"

"I said let's take him to a hospital."

"And what did she say?"

"She said, 'no hospital' ".

The state contends Wright was killed June 14, for his insurance.

Treasury Receipts.

Washington, Aug. 24 (AP)—The position of the treasury August 22: Receipts, $81,525,746.52; expenditures, $62,071,172.02; balance, $2,232,719,899.49. Customs receipts for the month, $15,689,185.01. Receipts for the fiscal year, $435,203,501.53; expenditures, $518,874,814.38 (including $416,952,010.48 of emergency expenditures). Excess of expenditures, $283,671,312.85. Gold assets, $7,982,997,491.72.

Clarence Rowland Says On October 1 New Scale Of Rates Would Apply

Statement Also Made That All Requirements of NRA Had Been Met With Increase of 65 Workers

OLDEST PLANT

Company Is Oldest Plant of Kind in City With 1934 Payroll of $250,000

Forty-five shirt pressers of the Fuller Shirt Company walked out of the plant this morning after a demand for a twenty per cent increase in rates, according to an announcement of Clarence Rowland, vice president of the company. The Fuller plant has been the storm center in recent activities of the Amalgamated Clothing Workers of America, representatives of which are seeking to organize the workers.

Mr. Rowland said this morning that on October 1, new hours and wages were to go into effect, which would mean less working hours and more pay according to an executive order of President Roosevelt to the Cotton Garment Code. He also said that the company had complied with all of the requirements of the NRA and that since it had joined the Blue Eagle, the number of workers had been increased by 65 to number now a total of 415.

The Fuller Shirt Company is the oldest plant of its kind in Kingston, the factory having been here 42 years. It has an estimated payroll for 1934 of $250,000.

Although both Mr. Rowland and William J. Fuller, treasurer of the company, denied that any demands had been made by the group as a union organization, a spokesman for the striking employes stated that "the employers have refused to deal with our committee." The spokesman, Joseph Raskoskie, said that Mr. Rowland had offered to treat with employes concerning certain changes in wage rates, but that the committee wanted to readjust the whole rate structure at the plant.

Mr. Fuller denied today that any representative group of the Amalgamated had been conferred with, and said that at no time had piece rates been discussed. He said that with the readjustments of October 1, the pressers would receive a four-hour reduction in working hours and an increase of 10 per cent in wages, according to his interpretation of the executive order.

"We did not force the employes to leave the plant or go on strike," stated Mr. Fuller, answering charges that the workers were forced out of the plant. He said that when the pressers came to work this morning they asked for a 20 per cent increase in wages before they would begin work. "We told them we could not make any adjustments until after the executive order was fully understood, and that we would keep faith with the code on that readjustment," continued Mr. Fuller. Following the statement, the pressers who had made the demands left the building, while others who were satisfied with the explanation continued at work.

Chairman Speaks.

Joseph Raskoskie, chairman of the Fuller committee for the employees, issued a statement this morning following a meeting of the pressers in which he said:

"We are on strike, not because we want to be, but because we were forced out of the plant by Mr. Rowland, the superintendent. For several months we have tried to come to some kind of agreement with the firm. On August 2, our regularly elected committee, together with representatives from the Amalgamated Clothing Workers of America, held a conference with the firm regarding an adjustment of the piece rates. Because one of the officials was away on a honeymoon, we postponed any sort of action and have waited since then. Instead of cooperating and giving any sort of satisfaction to us, the officials have even refused to deal with our committee.

"Under the present rates, the pressers are not able today to make a living wage. For shirts on which we formerly received 72 cents per dozen, we have been getting 48 cents. Yesterday Mr. Rowland offered a raise on this, but we think it only fair that all pressers be treated equally, and no special group favored. Today we receive 39 cents per dozen for another grade of shirt, where we formerly were paid 63 cents per dozen.

"This is an illustration of the great cuts which have taken place during the last few years.

"We are asking for a restoration of a portion of this cut. None of us wish to be unreasonable about this affair; we simply are asking for some adjustments and for the firm to recognize the duly elected representatives of the pressers."

The above statement of their attitude was supported by the other members of the pressers' committee which is composed of the following:

(Continued on page 12)

Infected Elm Trees Should Be Destroyed

Albany, N. Y., August 24 (AP).—The $155,449 appropriation granted by the special session of the legislature for the eradication of the Dutch elm disease will enable New York state to "fulfill its agreement to destroy the infected trees," B. D. Van Burnee, director of the bureau of plant industry, has reported to Commissioner Charles H. Baldwin.

New York has already destroyed 400 infested trees, or more than double the number destroyed last year, Van Buren said. Infections, so far, have been confined within an area of about 35 miles circumference.

Pointing out that federal funds allotted to the state for this work are already depleted, Van Buren told Commissioner Baldwin that federal aid is essential "because the disease, if it is not controlled, threatens the elms of New England, and of states as far west as the Mississippi river and as far south as the Carolinas."

SUNDAY SCHOOL GROUP PICNIC SUCCESSFUL

The Rondout Valley Sunday School Association held its first picnic Wednesday, August 22, at Forsyth Park. The event was a success and there was an amusing and enjoyable program which included contests and games of all sorts.

The Rev. C. Howard of High Falls was the winner of the balloon battle royal, for the church officials. The baseball game between the so called weaker sex and the more sturdier males resulted in a tie, 9-9.

A good time was had by all and the excellent weather added to the enjoyment.

FINAL CLEARANCE SALE

Silk & Cotton $2.98 Dresses
2 for $3.00
Single $1.98

$5.00 Silk Dresses AND Jacket Frocks
2 for $5.00
Single $2.98

$10.00 Silk Suits and Dresses
2 for $9.00
Single $4.98

SUMMER COATS
$1.98 up

Closing Out All Spring Coats and Swagger Suits AT One-half Price and Less

NEW FALL APPAREL from $2.98 and up
Ready for Your Inspection

NEW YORK SAMPLE SHOPS
295 Wall Street
Out of the High Rent District.

IN HIGH GEAR WHEN PRESIDENT TRAVELS

Secret Service Must Anticipate Every Danger.

Washington.—In the face of world violence, secret service men are taking no chances in protecting the President from cranks and fanatics. Their authority is greater than that of admirals, generals and contributors to campaign funds, according to Herbert Corey and George Holmes, two Washington political writers, who describe, in the Cosmopolitan, each step these officers take to safeguard the President.

When the President is in the White House, they explain, the secret service system works so smoothly it is automatic; when he leaves the White House, the men go into high gear; and when he leaves Washington on a long trip, an advance campaign that anticipates every possible danger is mapped out by Dick Jervis, chief of the White House detail.

Take Every Precaution.

"When Jervis gets the news that a Presidential tour is in contemplation," they state, "he calls in Col. Ed Starling, a rawboned Kentuckian, handy with a gun. Starling is given a schedule of the route with the stops and times tentatively defined. He then gets in touch with the police chief in each city and tells him when and where the President will be, and arrangements are made.

"Sometimes two hundred or three hundred policemen are needed at the station. Perhaps more. A lane is policed from the door of the private car to the automobile waiting with its engine running. Every man in every one of the cars that are to follow has been inspected and passed by Starling before he gets his green ticket. Plain clothes men are scattered through the waiting crowd. A man who mutters to himself, or is unpleasantly excited or seems to have a large lump in his coat pocket is investigated. Nothing is permitted to get into the gears of the machine. When the train has backed slowly into the station, the crowd has been as neatly packed as though the scene were on a Hollywood lot. The only movement possible is of the facial muscles.

"Some one catches a glimpse of a well known figure. . . . Starling has his men so banked that several thousand tons of human flesh are held back during the moments occupied by the inevitable hand shaking and beaming. The President walks towards his car through a corridor of blue clothes and shouting men. Secret service men are in front of him and behind him and at each side, ready to provide effective interference if necessary.

Police Help Out.

"Along the line of march policemen have been stationed by the hundreds. If necessary, reinforcements have been called in from other cities. Secret service men dogtrot by the side of the Presidential car and behind it, their eyes fastened on the men and women packed solidly against the curb.

"The President is always in the first car of the line, just as he is always in the last car of the train. Dick Jervis sits at the right hand of the driver. If the Vice President is a member of the party, he follows in the second car. Otherwise the second car is always that of the secret service. Cars are never permitted to stop. If one enthusiast broke through the line to shake hands with the President, he might be followed by ten thousand. No one could even guess at what might happen.

"At the hotel a special entrance has been arranged, which is guarded by other police and plainclothes men.

"In case of doubt," the writers conclude, "the rule is to act first and investigate afterwards."

Birds Peck Out Food

There are several species of owls and woodpeckers as well as some kinds of swallows, bluebirds, nuthatches and chickadees that depend for a living largely upon insect life to be pecked out of dead bark or choose dead trees for nesting sites. Vultures, some of the hawks and band-tailed pigeons all show a preference for lofty trees with leafless crowns for their homes; while it is said to be not unlikely that more bald eagles live in dead or half dead trees than on their traditional high crags or rocks on mountain sides.

Spanish Custom

The bull rings of Spain all have chapels under the grandstand, where prayers are offered for the matadors.

NERVE-WRACKING SESSION IN DEATH OF CRIMINALS

Eddyville, Ky., Aug. 24 (AP).—Two men were put to death in the electric chair early today in one of the most nerve-wracking administrations of the death penalty ever witnessed at the Western State Penitentiary.

Will Chaney, Louisville negro, convicted of the murder of [illegible] Bottoms, another negro, was the first to go to the chair, and after two charges of electricity had been administered, the equipment broke down. Physicians, not knowing [illegible] examined the body and called for a third charge. Upon being informed that the electricity could not be supplied until repairs were made, they re-examined the body, and pronounced Chaney dead.

Meanwhile George W. Tincher, [illegible] waiting in the death house for the call, learned what had occurred. During the hour and fifteen minute delay, witnesses said, Tincher remained calm, and told them "I'm ready to go any time. It doesn't matter."

Tincher was [illegible] chamber shortly after 1:30 a. m. He closed his eyes during the process of strapping him in the seat. After two charges, he was pronounced dead, at 1:49 a. m.

Tincher was sentenced as a result of the fatal shooting of Ben Keenon, cashier of a Stamping Ground Bank, during a holdup in 1932.

Farmer's Daughter Famous as Psychic

Girl From Kansas Has Acquired Sensational Fame in London For "Tips" and Revelations — Has Been Guest of Notables.

New York, Aug. 24 (AP).—Word came from London today that a Kansas farmer's daughter—[illegible] Gene Dennis—is [illegible] the Britishers [illegible]

[illegible] been in London since [illegible] and is known all over [illegible] as the American "girl [illegible]" She has appeared at three London theatres, has given "readings" [illegible] of a big London [illegible], has been interviewed [illegible] by most of the [illegible] papers of England, and is [illegible] written a weekly article for the London Sunday Dispatch at a pay [illegible] an article.

An Associated Press dispatch from London today attributed her present [illegible] prediction that Windsor Lad would win the derby, which he did.

Miss Dennis named Windsor Lad on a London stage when the horse was a rank outsider, five weeks before the race.

After the race she received scores of telegrams and letters from rich and poor thanking her for the tip.

Gene's big triumph came when the gruesome Brighton trunk murders were disclosed.

When the first body was found she wrote in her weekly column:

"This is connected in some way with another murder which, but for this, might never have been discovered."

Three weeks later the second trunk murder was revealed by officers searching Brighton premises in connection with the first case.

Prominent officials, lords and ladies and big business men have sought her out for private interviews. Their names she is bound to keep confidential, but Gene herself has been entertained by such people as the Bishop of London, the Russian Princess Youssoupoff and ex-Mayor Jimmy Walker of New York at his home in Dorking.

Strange Birds

The birds, turtles and reptiles of the Galapagos Islands, situated on the equator west of Ecuador, are totally unknown in any other part of the world.

New York State Says: DRINK MORE MILK It's GOOD For You

BUSINESS CERTIFICATES FILED WITH COUNTY CLERK

John [illegible] of Kingston has certified to the county clerk that he is conducting a business in Kingston under the name of Fairview Hotel.

Marguerite James of Wallkill has filed a certificate under the assumed business name law stating that she is conducting a business at Wallkill under the style of Jimmie James.

Clyde K. Wood of 117 Downs street has certified to the county clerk that he is conducting a business as of October 1, 1934, at 744½ Broadway, Kingston, under the name of Central Beverage Shoppe.

Hard to Act Natural

It is unnatural for many people to act natural.

A SPORTSMAN'S PARADISE—
GRAY ROCKS INN
ST. JOVITE, QUE.
(86 miles north of Montreal. Overnight from Kingston, N. Y.)
Canada's most exclusive and distinctive all-year-round resort. - A panorama of wondrous beauty in the lovely Laurentian Mountains. - Enjoy every comfort of a Metropolitan Hotel. - The numerous Lakes teem with the gamest Fish. - Moose, Bear, Deer and Partridge are abundant. - Private Golf Course-Horseback Riding-Tennis. - Our chef caters to the most discriminating gourmets.
Illustrated Booklet gladly furnished.
F. H. WHEELER, Proprietor.

NEW YORK ACCLAIMS NEW G-E LIFTOP REFRIGERATOR

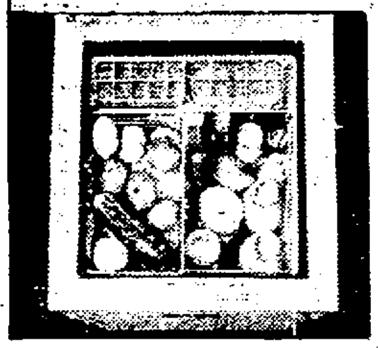
YOU LIFT THE TOP—Everything is right under your eyes where you can get at it handily. Plenty of light from overhead. And gravity makes the lid fit snug and airtight.

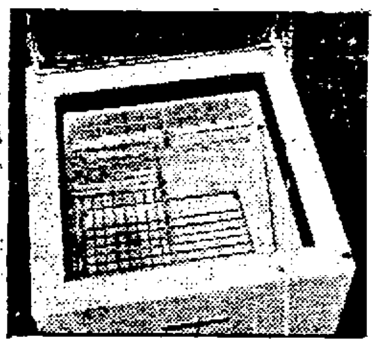
THESE ACCESSORIES! A strong wire food rack and a large removable food basket.

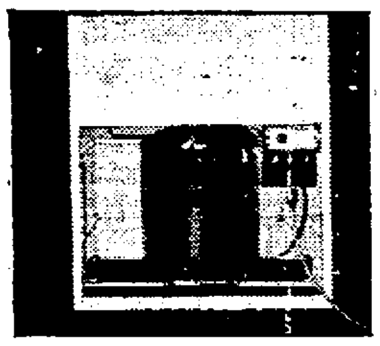
WORLD FAMOUS MECHANISM! Exactly the same type of power unit as in the famous Monitor Top. Sealed permanently in steel, requiring no attention. Don't even oil it! And it runs so quietly you can hardly hear it!

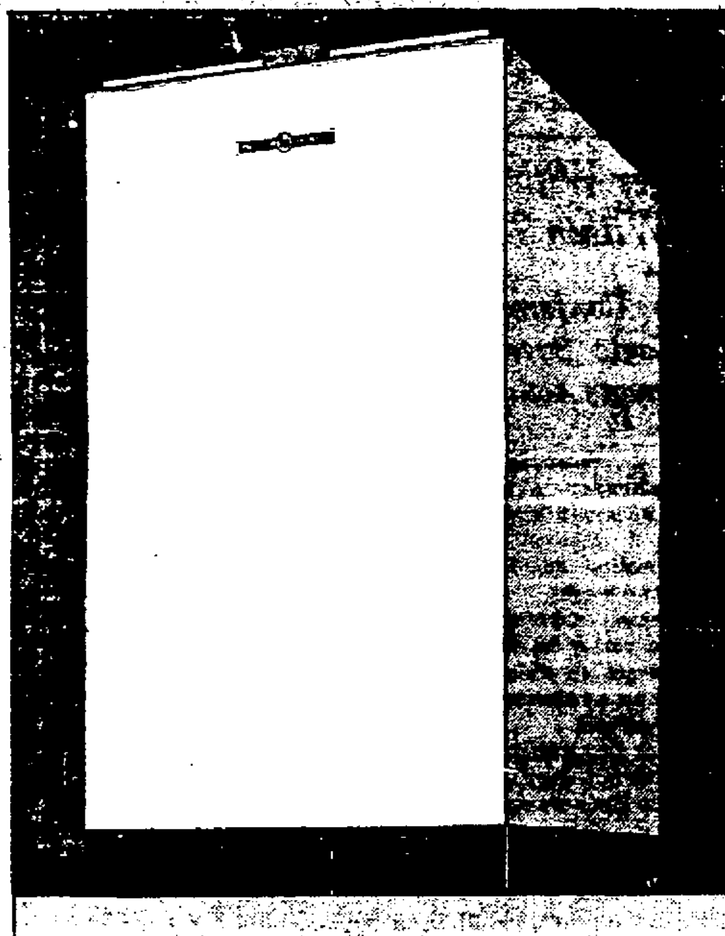

$5.75 DOWN
$1.87 A MONTH

Ask our representative how you can arrange these amazing low payments!

REX COLE brings to New York this amazing new electric refrigerator which costs less per day to run than the price of a subway ride, yet has famous G-E sealed mechanism! See it today!

The name of General Electric is winning new acclaim for developing a refrigerator that costs less to operate than an ice box—less than any other refrigerator in the world! Rex Cole is being praised by thousands for offering this new refrigerator at terms unbelievably low—within the reach of even very modest incomes. The demand for the new Liftop is great, and the present available supply is limited. Furthermore, we do not know for how long these special payment terms may be offered. So hurry!—act at once! Study this advertisement and visit the Rex Cole Showroom—now!

SEE THESE AMAZING NEW FEATURES!

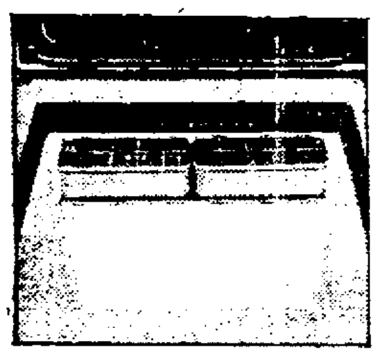
20 ICE CUBES! A total of 2 pounds of ice in one quick freezing. The trays sit flat on the freezing plate and lift out easily.

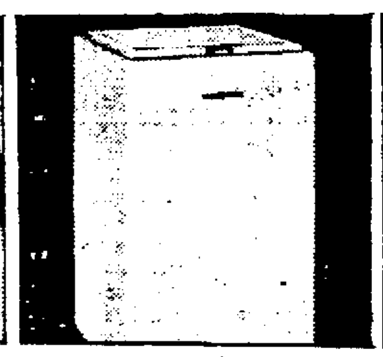
GLEAMING FINISH! Hard, durable Glyptal-baked white enamel outside. Stain-resisting, easy-to-clean white porcelain inside.

The "Liftop" carries the same protection plan as the famous G-E Monitor Top.

ENOUGH FOR A FAMILY OF 4 FOR 3 DAYS! Come in and see a practical demonstration of the amazing capacity of the G-E "Liftop".

GENERAL ELECTRIC TEN BEST HOME SERVANTS

COMPLETE LINE OF G. E. APPLIANCES
Don't Fail to See Our G. E. Health Kitchen
Downstairs Store

REX COLE INC.
Rose & Gorman's
DOWNSTAIRS STORE—PHONE NO. 1900

For Further Information Mail Coupon
NAME ....
ADDRESS ....
OR CALL 1900

A LOAN SERVICE YOU WILL LIKE

Come to us and enjoy service like that rendered by financial institutions. Privacy, courtesy, every consideration.

$50 TO $300 LOANS

Quickly arranged in confidence along lines to meet your own special needs.

We will arrange just the kind of a loan you want on a convenient plan of small monthly repayments. If you are employed and of good character, we will be glad to serve you. Our friendly cooperation is based on our long experience in solving the problems of thousands of local families.

Auto • Co-maker • Furniture • and Combination Loans

COME IN . . . WRITE . . . OR PHONE

PERSONAL FINANCE CO.
Room 2, 2nd Floor, 319 WALL STREET
next to Kingston Theatre
Phone 3470, Kingston
Licensed Pursuant to Article IX of the Banking Law

Katterman Dies, Silk Mill Opening Is Now Indefinite

Official of Concern Operating Plant Here Fatally Stricken With Apoplexy—Found Dead in Car By House Guest.

An announcement coming from the office of the Katterman & Mitchell Company silk mill on Smith street today stated that the opening of the plant on Tuesday, August 28, has been postponed indefinitely on account of the death of Frederick A. Katterman, vice-president of the concern, at Ridgewood, N. J.

The report from the silk mill office stated that Mr. Katterman died of apoplexy Thursday evening. He was found slumped over the wheel of his automobile in the yard of his home by George Kretzmann, a guest at the house.

Mr. Katterman was 41 years of age and was vice-president and general manager of the Katterman & Mitchell Company which has plants in Kingston, Paterson, N. J., and in the south.

Surviving are his wife, his parents, Mr. and Mrs. August Katterman, a brother, Arnold W. Katterman and a married sister living in Germany.

How soon it will be before the local factory starts operating executives here could not say today. Prior to the death of Mr. Katterman plans were to open the plant next Tuesday with a force of 75 workers picked from 150 who were laid off six weeks ago.

Dining Not Drinking.

In an announcement made by the Ulster County ABC board in The Freeman Thursday, it was stated that "a hotel may have more than one drinking room, but the bar, etc.—" The board wishes to correct this statement to read "A hotel may have more than one dining room, but the bar, etc."

Suede and Crushed Kid

The Two Smartest Materials for

FALL FOOTWEAR

We Have Just Received the

LATEST STYLES

In these Two New Fall Materials.

SELBY STYLE-EEZ IN BLACK OR BROWN SUEDE

$6.50

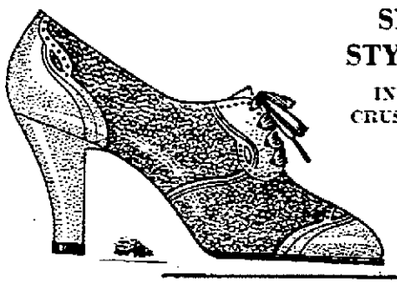

SELBY STYLE-EEZ IN BLACK CRUSHED KID

$6.50

NINE NEW STYLES IN THESE TWO POPULAR MATERIALS IN OUR NEW THRIFT LINE $4.40

Rose & Gorman

Mrs. Housewife

TAKE A DAY OFF *this* WEEK

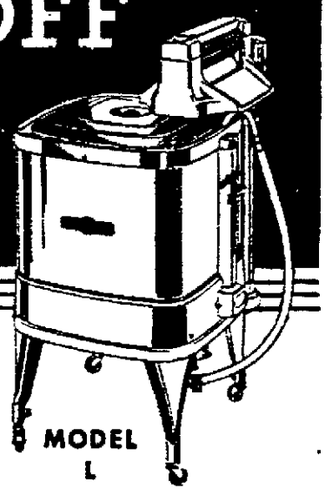

Let us give you a FREE DEMONSTRATION OF

MODEL L

NOW PRICED AT $79.50

$8.00 Down. Balance Monthly.

GENERAL ELECTRIC WASHERS AND IRONERS

By doing your entire laundry for you. Phone for an appointment today!

FEATURES

1. G-E Activator
2. Trouble-free G-E Motor
3. 8-pound enameled tub
4. Safety wringer
5. Friction-drive pump
6. Waterproof cord

We say "G-E Washers and Ironers will save you time, work, and money."

Don't believe it? Let us . . . PROVE IT IN YOUR OWN HOME

ROSE & GORMAN

G. E. Dept., Downstairs Store. Phone 1900.

ROSE & GORMAN

Clothes "and things" for School

The FALL DRESSES Are HERE!

TRAVEL AND PRINT DRESSES

One and two-piece models. Clever little Dresses to fill in the midseason gap between seasons. Smartly tailored—Perfect fitting—16½ to 26½

$6.98

OTHER FALL DRESSES—$3.98 to $12.98

BOIL PROOF WASH FROCKS

Percales, Flock Dots, Voiles, Madras, Seersuckers, and Piques. Cut full size, 14 to 20 and 38 to 50..... $1.00

BLACK SATIN DRESSES

With all the tricky new details for the neck and sleeves. Trimmed with dainty white touches. Smart and lovely. 14 to 20.. $3.50

BACK TO SCHOOL HATS

RABBIT HAIR ANGORA BERETS

Crushable and packable, plus square front for new interest, quills for fashion. Brown, Green, Rust, Red, Navy $1.98

SUEDE HATS

Loom on the fall millinery horizon. Sport styles in high shades as well as Black, Brown, Navy, Wine and Green. Head sizes 22, 23... $1.98

The Tricorne is smart and Brims in the new felts are youthful and flattering.

Fall colors, $2.50 to $5.00.

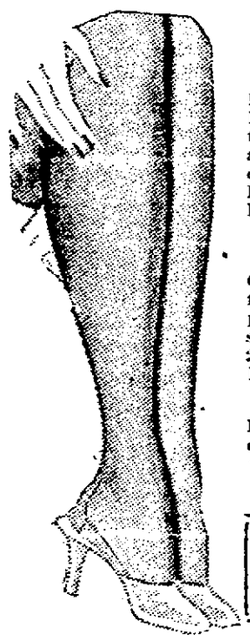

PURE SILK **Hose**

Full fashioned, French heels, picot tops, chiffon weight, all new shades, Biscayne, Chucker, Dark Beige, Smoke Brown. 69c

Special—2 Pair $1.15

KAYSER MIR-O-KLEER

Chiffon weight, pure silk, full fashioned, French heels, picot tops. All new fall shades. Also in 28 in. length..... $1.00

Kayser Fit-All Tops, $1.15.

GORDON NE-FLEX

Pure silk, full fashioned, chiffon and semi-service weight. New fall shades. $1.35 Pair

PURE SILK HOSE

Full fashioned, chiffon weight. French heels ....2 PR. $1.00

WOMEN'S SILK SLIPS

True Bias Cut, Double Lock Stitched Seams, Adjustable Straps. Lace trimmed at neck and hems. Color Tea-rose and White. Sizes 32 to 44.

$1.39 and $1.98

WOMEN'S RAYON PANTIES

In mesh and striped rayon. Plain or scalloped edges. Elastic tops. Colors, Tea Rose and White. Sizes 5 to 7... 59c

Boys' Golf Hose

Fine mercerized cotton, all-over Jacquard patterns, stripes and checks, turn-down cuffs. Sizes 7½ to 11½.

CHILDREN'S SOCKS

½ and ¾ lengths, solid colors with fancy tops. Also stripes. Sizes 7 to 9½. 25c and 35c

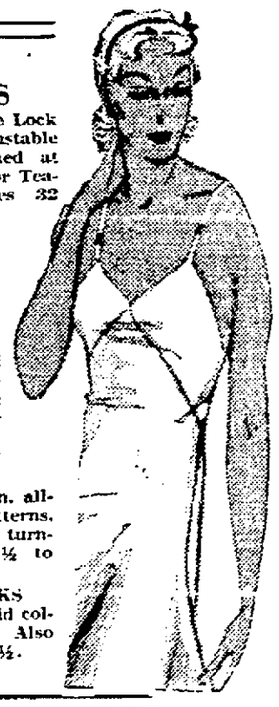

CHILDREN'S AND GIRLS'

NEW FALL PLAIDS AND LIGHTNING PRINTS

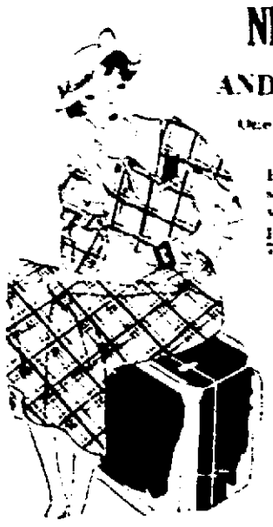

One and two piece models—some white silk piqué.

Peter Pan collars, some self trimmed, necklines well tailored, wide hems, plaited and flared skirts. 7 to 16. $1.98

OTHER DRESSES IN SILK $2.50 to $5.98.

GIRLS' SWAGGER SUITS

Smart Fall Swagger Suits—In rough tweed. Practical ¾ length Coats. All Silk lined, 10 to 16 $3.98

Others $4.98 to $9.98

DELIGHTFUL SMART

SCHOOL DRESSES

Strong, sturdy materials like Pepperell, Indian Head and Broadcloth.

Smart new plaids, stripes, dots and prints. Some dresses have full plaited skirts, deep hems, others have flare skirts. Sleeves and necklines are just like big sister's dresses. White pique, trim of contrasting colors, 7 to 16. Formerly $1.69. $1

CHILDREN'S

PANTY AND BLOOMER DRESSES

Pepperell and Broadcloth in smart plaids, dots, flocks and floral designs. Plaited necklines, also novelty Apron Dresses. 3 to 7 years..... $1.

OTHER DRESSES $1.98 to $2.98.

Boys' School Suits

Sturdy medium weight denim and khaki. Blue, Brown and Khaki. Fast colors. Pre-shrunk. 12 to 16 years $1.39

CHILDREN'S AND Misses' Rain Capes

Some two tone reversible, others extra heavy rubber, many colors. 2 yr. to grown ups. To $1.00. 50c

Umbrellas.....$1 and $1.49

COAT SWEATERS

Blue, Brown, Tan Red. 100% Pure Wool. Special $2.98

SCHOOL SWEATERS

Children's Slipon in pretty pastel shades, all sizes. $1.29 to $1.69

100% ALL WOOL

BOYS' SWEATERS

All Popular colors. Sizes from 26 to 38. Zippers and Slipover style $2.25

"Lucky Feller" Make.

Boys' Shirts

Plain, Stripes & Fancy Patterns. Will not fade or shrink. Sizes 12 to 14½ neck, age 10 to 14. Reg. 79c. Sale 69c

Boys' Pants

Medium Weight Worsted and Serge. Sturdy construction. Checks, stripes and plain colors. Sizes 10 to 18 years. Reg. value $1.39. Sale $1.19

BOYS' NECKTIES, 19c, 29c, 39c

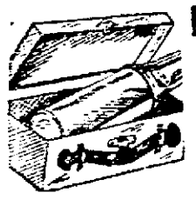

Lunch Kits

With Vacuum Bottle. Special $1.25

School Bags

Black, brown and tan. Comes in real leather. 59c-$1.39

Pencil Boxes 10c to 50c

MICKEY MOUSE AND BOY SCOUT WRIST WATCHES

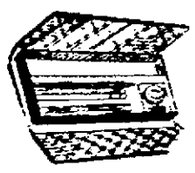

PENCIL BOX FREE

With pencil, pen, ruler, eraser, crayons and coin box free with purchase of $1 OR OVER

In Our Children's Departments—Boys' Suits, Girls' Dresses, Hose, Shoes, Sweaters

ROSE AND GORMAN INC. DOWNSTAIRS STORE

"The New Economy Shop"

A GREAT VALUE DEMONSTRATION FOR SATURDAY

Smart, New Fall

Dresses $2.98

YOU WILL ACTUALLY SAVE $1.50 to $2

An outstanding sale of New Fall Dresses. One and two piece models in Travel Tweeds and Plaids, beautifully made and trimmed. All sizes.

SPECIAL SALE NEW FALL HATS

FELTS AND VELVETS—All copies of high priced models. You will marvel at the value 98c

PRETZELS

Crispy, Crunchy, Junior PRETZELS. lb. 13c, 2 lbs. for 25c

Pure CANDIES Always Fresh

Chocolate Covered Caramels, Assorted Creams, Cocoanut Royals, Brazil Nuts, Marshmallows, box..... 24c

Chocolate Covered Nutted Moguls, Nougatines, Thynmints, Assorted Fillings. Box 34c

Many others, 44c to 99c.

NEW FALL NECKWEAR

"White is Right." New models and materials. Saturday Special. $1.00

NEW FALL GLOVES

Bengaline and knitted fabrics. Black, Brown, Navy. Saturday Special $1.00

BLANKET SAVINGS

PART WOOL DOUBLE

Extra large, 72x84, large block design, soft brushed nap. All colors, 4½ lbs. $3.98 value $2.98

$5.00 All Wool Reversible, 70 x80, extra special value $3.98

$1.00 Sheet Blanket.....69c

$1.39 Part Wool Plaids, $1.00

TOILET GOODS SALE

EXTRA SPECIAL LOW PRICES FOR THIS BIG EVENT.

Razor Blades... 25 for 25c

$1 Beef Iron and Wine 53c

50c White Camphor Liniment 27c

75c Russian Mineral Oil 39c

$1.00 Fountain Syringe and water bottle.... 79c

$1.00 Hair Brushes and Mirror 39c

10c Rubbing Alcohol..23c

50c Ipana Tooth Paste.39c

50c Pepsodent Tooth Paste 38c

50c Neet 43c

50c Non Spi 43c

25c Mavis Talcum.... 17c

50c Admiration Shampoo 39c

Kingston Daily Freeman

[illegible]

Member of The Associated Press

[illegible]

Member New York State Publishers Association

[illegible]

Telephone Calls

[illegible]

National Representative
Dorland Agency, Inc.
New York Office ..... 250 Madison Ave.
Chicago Office ..... 75 E. Wacker Drive
Detroit Office ..... General Motors Bldg.
Syracuse Office ..... State Tower Bldg.

KINGSTON, N. Y., AUG. 24, 1934.

RELIEF "EMERGENCY"

Social workers are beginning to speak bitterly of the term "emergency" still applied to relief work. Relief has become a big business in this country, and there is not yet in view a complete program for handling it nor even a complete understanding of all its needs and ramifications.

In Cuyahoga county, Ohio, 40,000 families are now receiving help. Caring for the needy costs $25,000,000 a year. The federal government is carrying almost 90 per cent of the burden. This situation indicates the tremendous change which has taken place in society since the days when private charity took care of practically the whole poverty problem. Little by little help was required from public sources. As local and state resources were exhausted, the appeals went directly to the federal government and Uncle Sam has responded.

Anyone—and there are many—who believes too much money is going for relief and that the government ought not to be in it so deeply, is welcome to step forward with a better plan. There are the needy. Some of them are doubtless incompetent, possibly "unworthy" or "undeserving". More of them are eager for self-support and independence again. They cannot be allowed to starve, or go naked and shelterless. They need, much as some people grudge it to them, recreation and encouragement. Add to Cuyahoga county many such counties all over the country, differing only in degree. It is a situation which will call for clear thinking and sane acting for years to come.

HOW MANY UNEMPLOYED?

The recent dispute between the American Federation of Labor and the United States Chamber of Commerce about the number of unemployed in the country today has revealed one great weakness of our recovery situation. There is a discrepancy of 3,000,000 between their figures, and the figures of the National Industrial Conference Board do not agree with either of the others. In one way, Secretary of Labor Perkins is right when she says the exact number of unemployed does not matter. Many measures for increasing employment and providing relief can go forward without accurate statistics on this point.

The fact remains, however, that lack of such data is a distinct handicap. The United States is almost the only great nation that does not have accurate, official figures on the employment situation. In England and Germany the jobless are obliged to register in order to participate in unemployment insurance programs. If this country is to undertake national or state employment insurance measures it will have to know not only how many persons are unemployed, but also how many are likely to be "permanently" unemployed. Unemployment is a key problem and will have to be charted completely and accurately before we can advance to a solution of its many allied problems.

ECKENER OVER BRAZIL

An airship for exploration service is now being built at Friedrichshafen, Germany, for the special purpose of mapping southern and central Brazil next year. It is hoped that Hugo Eckener, who has so long and so safely guided the Graf Zeppelin in transatlantic service, will be the pilot.

The expedition contemplates three flights, over the states of Amazonas, of Matto Grosso and over a large tract of hitherto unmapped southern Brazil. The explorers expect to travel more than 16,000 miles, learning much that is new not only about the topography but about savage, animal and plant life. Scientists say it is not at all improbable that there may be plants hitherto undiscovered, tribes never known and animals believed prehistoric making a start in the jungles.

The latter part of Brazil is a fertile region. The unknown territory covers as much ground as the New England states plus New York, New Jersey, Pennsylvania, Maryland, West Virginia and perhaps Kentucky and Ohio besides. Geography becomes more and more interesting. One always wonders what Herodotus and Marco Polo would have thought about all this. And where are those persistent men who feel there is still room to do and dare and die in this world of ours?

SILVER AND PEANUTS

The Toledo Blade [illegible] relative silver, rather [illegible] the feeling against [illegible] set up over President [illegible] silver [illegible] Congress in of silver. It reminds them somewhat pertinaciously that the value of the small silver production of the United States amounts to about one-half the value of the annual peanut crop, "though represented in Congress by Westerners of high vocal voltage."

In other words, a mild ripple of inflation is beginning to roll over the surface of business, which many easterners hope may satisfy these westerners in lieu of the tidal wave they had been clamoring for. To the West such a tidal wave would seem like merely a small irrigating and invigorating substitute for rain, while to a large part of the east it looms as a destructive force which would engulf us all. Viewing the whole affair in a manner which sees silver in its proper proportion to peanuts may help keep the nation calm.

TWENTY AND TEN YEARS AGO.

August 24, 1914.—Mrs. William Dogovan died on West O'Reilly street.

Ulster county Prohibitionists endorsed William Sulzer for governor of state.

Frank W. Roosa and Margaret Armstrong married.

August 24, 1924.—Motorcycle Officer Augustus Kuehn received injured foot when he collided with an auto while chasing a speeder on Broadway.

Orville Palen, 15, of North Front street, had leg broken when hit by a truck.

Ernest Ferraro of Glasco and Muriel Oliver of Stone Ridge married.

Death of Mrs. John H. Berger of Hudson street.

Mrs. William J. Deegan of Jansen avenue died.

Kingston Colonials defeated Danbury by score of 3 to 1 in fast game of baseball here.

U. S. Money in Panama

United States coins and paper money circulates through the Republic of Panama almost to the exclusion of other money.

That Body of Yours

By James W. Barton, M. D.

Registered in accordance with the Copyright Act.

THE ELECTRIC KNIFE

You may wonder why more is not heard about the "electric knife" which was so popular just a few years ago.

As a matter of fact the electric knife is actually being used more today than ever before, but it is not used in all cases requiring surgery, but only in certain selected cases. In these selected cases it is certainly of great value.

Prof. K. H. Bauer, professor of surgery at the University of Breslau, has reported on 500 operations performed by electro-surgery, as the electric knife is called.

By microscopic examinations it was shown, although the wound heals more slowly with the electric knife than with the ordinary knife, and in some instances there was bleeding on the fifth day after the operation, nevertheless there were fewer cases of infection, and less shock after the operation by the electric knife.

The question is, "What patients may be operated on better with the electric knife than by the older method?"

The electric knife appears to be adapted especially to papillomas (wart like growths) of the bladder, delicate nerve operations and also operations on "bleeders." Bleeders, as you know, present a difficult problem to the surgeon as the bleeding is difficult to stop in these cases and is always attended by some danger.

It was found that operations on organs such as the kidney and liver where there is hard fibrous like partitions in which the soft matter of the cells is deposited give better results with the electric knife than with the ordinary knife. It would appear that the soft tissue enmeshed in these hard fibrous bands, is seared or scarred by the electric knife so that no bleeding results or infection occurs.

The electric knife is also very effective in the removal of cancer. As the cancer cells appear to be more sensitive to heat than other cells good results were also possible in cancer of the skin or other parts easily reached.

Another valuable point was that operation by the knife prevents any spread of cancer during operation, and if cancer occurs again it can be attacked even after several previous operations.

There's something about a circus parade that brings a lump into the throat. Perhaps it is the sight of those hundreds of eager, serious, faith-revealing little faces lined up along the curb. The circus parade is more than a pleasure to the kids, and that is why it is more than a mere spectacle to the grown-ups.

A RAINY DAY BOOK

DEAR BOYS AND GIRLS:

Have you a precious book hidden away for a rainy day? Those days come. The rain comes in sheets until the roads and walks are flooded. The trees drip. Little puddles gather in unexpected places. Dribbles run down the awnings giving you unexpected baths as they trickle along the backbone. There is nothing to do but retreat to the house and find something to do until it clears up. That's the time for the precious book.

Someday you may be laid up. The doctor says you must stay in the house for a few days to make certain. The other children go on about their business. School calls them. Their people send them here and there. Their pleasures go on as usual while you are closed in and you begin to feel resentful about the whole business. That's where the good old book comes in handy.

There are times when your mother says she wants you to stay within call. You are to keep quiet. Grandpa has fallen asleep and maybe, if he gets a good nap, he will be better when he awakens. If not, you must be on hand to call the doctor and do the errands. You are tied by the leg to your duty. You can't turn on the radio and you can't pick out that tune on the piano. Nor can you walk about. You're ordered to be still. And you know you must be still. Now is the time for that beloved book.

Each of us has his own troubles. You have yours. You planned to do something fine and you are disappointed. You couldn't go. Maybe you aren't feeling well. Maybe the one you were going with or to couldn't make the appointment. Anyway, here you are stranded and unhappy. You don't want to do anything but grieve. The book that you cherish will save you.

What is your favorite book? Isn't there one that you like to take out and reread? Sometimes the whole book is to be read over, sometimes you pick out the good parts, the high lights, and read those. The book will open to those places, if you just shake the covers open.

Some folk read their Bible, their Shakespeare, their favorite poet or storyteller. After long years of living and thinking and reading they have selected the book that offers them the most comfort. In times of idleness, in times of distress, they turn to their precious book. You are too young yet, maybe, to feel the need of this refuge as your elders do, but you are old enough to feel the need of relief that the good book affords you. Pick out a good one and keep it by you.

How about Treasure Island, Pilgrims' Progress, Bible Stories, Tale of Two Cities, David Copperfield, (the storm chapter is, to me, one of the greatest bits of writing), Robinson Crusoe, Huck Finn, Tom Sawyer, Uncle Tom's Cabin, Hamlet, Idylls of King — your own good book whatever it is, is the one for you.

By and by you will leave this one aside, perhaps, and adopt another. You change as you grow. But in the end there will be one good book for you. Be on the lookout for it. It is going to mean all the difference in the world to you by and by.

Yours, A. P.

(Copyright 1934, by The Bell Syndicate, Inc.)

Mr. Patri will give personal attention to inquiries from parents and school teachers on the care and development of children. Write him in care of this paper, inclosing a three cent stamped, addressed envelope for reply.

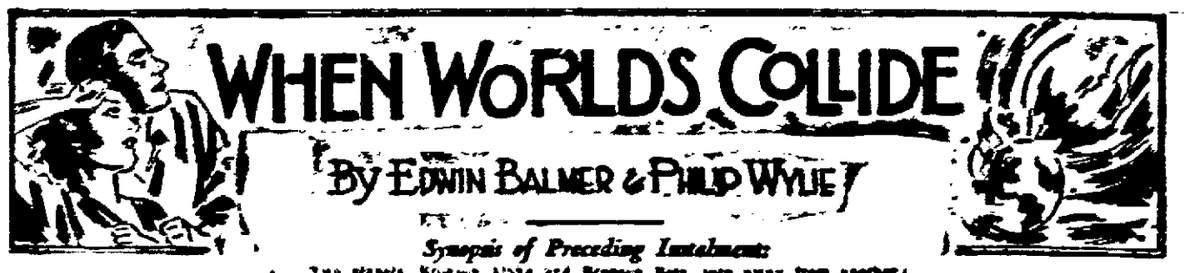

Synopsis of Preceding Instalments:

Two planets, Bronson Alpha and Bronson Beta, torn away from another sun, are approaching the earth and the extinction of the world, under the leadership of Dr. Cyrus Hendron of New York, are planning the Space Ship on which to transfer Bronson Beta when Bronson Alpha wipes out the earth. The scientists' discovery of the planets is confirmed by photographs taken by Prof. Bronson in South Africa and flashed by David Ransdell by plane to Hendron and his daughter Eve, his assistant. The first time the planets approach 300-foot tides will engulf all coastal regions so that only about one-fifth of the world's population will survive. Eight months later, on the second approach, the end of the world! The Washington government is moving the chosen and months population to the Mississippi valley. Eve and Tony Drake have been deeply in love but Hendron, as head of the world's scientists, handed together as the leaders of the Last Days, has forbidden them to marry and they interfere with his plans for them. Hendron has not yet been able to find a metal or an alloy which will withstand the heat and pressure of atomic energy to be used in propelling the Space Ship. However, work on the giant rocket has been started at a contingent Hendron established in northern Michigan where the earthquakes that will accompany the great tides caused by the Bronson Bodies will do a minimum of damage. Hendron's immediate party work on in their New York laboratory until the first tides rush through the streets and through the lower floors of skyscrapers. Then they fly to Michigan.

INSTALMENT 18.

From the hysterical white glare of the Bronson Bodies Eve and Tony were taken into a mighty chamber which rose seemingly to the sky itself, where the brilliance was even greater. A hundred things inside that chamber might have attracted their attention—its floodlighting system, or the tremendous bracing of its metal walls; but their eyes were only for the object in its center. The Ark on that late July evening—the focal point, the dream and hope of all those whom Hendron had gathered together—stood upright on a gigantic concrete block in a cradle of steel beams. Its length was one hundred and thirty-five feet. It was sixty-two feet in diameter, and its shape was cylindrical. Streamlining was unnecessary for travel in the outer reaches of space, where there was no air to set up resistance. The metal which composed it was a special alloy eighteen inches in thickness, electroplated on the outside with an alloy which shone like chromium.

After Tony had looked at it for a long time, he said, "It is by far the most spectacular object mankind has ever achieved."

Hendron glanced at him and continued his exposition. "A second shell, much smaller, goes inside; and between the inner shell and its outer guard are several layers of insulation material. Inside the shell will be engines which generate the current, which in turn releases the blast of atomic energy, stone-chambers for everything to be carried, the mechanisms of control, the aeration plant, the heating units and the quarters for passengers."

Tony tore his eyes from the sight. "How many will she carry?" he asked quietly.

Hendron hesitated; then he said, "For a trip of the duration I contemplate, she would be able to take about one hundred people."

Tony's voice was still quieter. "Then you have nine hundred idealists in your camp here."

The older man smiled. "Unless I am greatly mistaken, I have a thousand."

"They all know about the ship?"

"Something about it. Nearly half of them have been working on it, or on apparatus connected with it."

"You pay no wages?"

"I've offered wages. In most cases they've been refused. I have more than three million dollars in gold available here for expenses encountered in dealing with people who still wish money for their time or materials."

"I see. How long a trip do you contemplate?"

Hendron took the young man's breath. "Ninety hours. That is, provided,"—and his voice began to shake—"provided we can find proper materials with which to line our blast tubes. Otherwise we wouldn't be able to propel this thing for more than a few minutes. I——"

Eve looked at her father. "Dad, you've got to go to bed. And don't worry so. We'll find the alloy all right. We've done everything else."

Hendron nodded; and Tony, looking at him, realized for the first time how much the scientist had aged recently.

Tony escorted Eve to the women's dormitory. Eve bade him goodnight, then went inside then walked over the gleaming ground to the top of a neighboring hill. Hendron's village looked on the northern side like a university campus, and on the southern side like the heart of a manufacturing district. All around it stretched the Michigan wilderness. The ground had been chosen partly because of the age and firmness of its geological base, and partly because of its isolation.

He sat down on a large stone. The hot night wind blew with increasing violence, and the double shadows, one sharp and one faint, which were cast by all things in the light of the Bronson Bodies, were abruptly obliterated by the passage of a dark cloud.

Tony's mind ran unevenly and irresolutely. "All these people," he thought, "these brilliant temperamental men and women, have subsided and made themselves like soldiers in Hendron's service—amazing man...Only a hundred people..."

Fears assailed him: "Suppose they don't complete the Ark successfully, and she never leaves the ground? Then all these people would have given their lives for nothing...Suppose it leaves the earth and fails—falls back for hundreds of miles, gaining speed all the way, so that when it hit the atmosphere it would turn red-hot and burn itself up just like a meteor.

Tony thought of the tides that would rise that night and on following nights; and faintly, like the palpitation of a steamer's deck, the earth beneath his feet as if in answer to his meditation. And Tony realized that the heart of the earth was straining towards its celestial companions.

On the night of the twenty-fifth, tides unprecedented in the world's history swept every seacoast. There were earthquakes of varying magnitude all over the world. In the day that followed, volcanoes opened up, and islands sank beneath the sea; and on the night of the twenty-sixth the greater of the Bronson Bodies came within its minimum distance from the earth on this—their first approach.

No complete record was ever made of the devastation. Eliot James, who made some tabulation of it in the succeeding months, could never believe all that he saw and heard, but it must have been true.

The eastern coast of the United States sustained a tidal wave seven hundred and fifty feet in height, which came in from the sea in relentless terraces and inundated the land to the very foot of the Appalachians. Its westward rush destroyed every building, every hovel, every skyscraper, every city, from Bangor in Maine to Key West in Florida. The tide looped into the Gulf of Mexico, rolled up the Mississippi Valley.

It roared around South America, turning the Amazon Basin into a vast inland sea which stretched from what had been the east coast to the Andes Mountains on the west coast. The speed of this tide was beyond calculation.

Every river became a channel for it. It spilled over Asia. It inundated the great plain of China. It descended from the arctic regions and removed much of France, England and Germany, all of Holland and the great Soviet Empire, from the list of nations. Arctic water hundreds of feet deep flowed into the Caspian Sea and hurled the last of its august inertia upon the Caucasus.

Western Asia and Arabia, southern India, Africa and much of Australia remained dry land.

More than half the population of the world died in the tides that rose and subsided during the proximity of the Bronson Bodies. But those who by design or through accident found themselves on land that remained dry were not necessarily spared.

The earthquake which Tony had felt in Michigan was the first of a series of shocks which increased steadily in violence for the next forty-eight hours, and which never afterward wholly ceased. Hendron had chosen his spot well, for it was one of the relatively few portions of the undeluged world which was not reduced to an untenable waste land of smoking rock and creeping lava.

As hour by hour the earth presented new surfaces to the awful gravitational pull of the Bronson Bodies, a series of stupendous cataclysms took place. Underneath the brittle slag which man considers both solid and enduring lie thousands of miles of dense compressed molten material. The earth's crust does not hold back those materials. It is kept in place only by a delicate adjustment of gravity; and the interference of the Bronson bodies distorted that balance. The earth burst open like a ripe grape! From a geological standpoint the tides which swept over were a phenomenon of that trifling magnitude.

The center of the continent of Africa split in two as if a mighty cleaver had come down on it, and out of the grisly incision poured an unquenchable tumult of the hell that dwells within the earth. Chasms yawned in the ocean floor, swallowing levels of the sea and returning it instantaneously in continents of steam. The great plateau of inner Thibet dropped like an express elevator nine hundred feet. South America was riven into two islands one extending north and south in the shape of a sickle, and the other, roughly circular, composed of all that remained of the high lands of Brazil. North America reeled and shuddered, split, snapped, boomed and leaped. The Rocky Mountains lost their immobility and danced like waves of water. From the place that had been Yellowstone Park a mantle of lava was spread over thousands of square miles. The coastal plain along the Pacific disappeared, and the water moved up to dash itself in fury against a range of active volcanoes that extended from Nome to Panama.

Gases, steam and ashes welled from ten thousand vents into the earth's atmosphere. The sun went out, the stars were made invisible. Blistering heat blew to the ends of the earth. The polar ice melted and a new raw land emerged, fiery and shattered, mobile and catastropic.

Those human beings who survived the world's white-hot throes were survivors for the most part through good fortune. Few escaped through design—on the entire planet only a dozen places which had been picked by the geologists as refuges remained habitable.

Upon millions poured oceans of seething magma carrying death more terrible than the death which rolled on the tongue of the great tides. The air which was breathed by other millions was suddenly choked with sulphurous fumes and they fell like gassed soldiers, strangling in the streets of their destroyed cities. Live steam, blown with the violence of a hurricane, scalded populous centers and barren steppes impartially. From a sky that had hitherto deluged mankind only with rain, snow and hail, fell now burning torrents and red-hot sleet. The very earth itself slowed in its rotation, sped up again, sucked and dragged through space at the caprice of the bodies in the sky above. It became girdled in smoke and steam, and blasts of hot gas; and upon it as Bronson Alpha and Beta drew away, there fell torrential rains which hawed down rich land to the bare rock, which cooked the issue from the earth to vast metallic oceans, and which were accompanied by lightnings that furnished the infernal scenery with incessant illumination, and by thunder which blended undetectably with the terrestrial din.

(to be continued)

(Copyright by Edwin Balmer and Philip Wylie)

The Ark—the focal point, the dream and hope of all those whom Hendron had gathered together—stood upright on a gigantic concrete block in a cradle of steel beams.

N-E-W-S BEHIND THE N-E-W-S

(Copyright, 1934, by Paul Mallon)

Propaganda

Washington, Aug. 23 (AP)—This secret pamphleteering against the New Deal is beginning to look like a national underground campaign.

Business men in half a dozen cities say they cannot survey their morning mail without coming across letters from friends, or anonymous pamphlets, containing the latest jibes and jokes about the government.

Most of the stuff is too bad to print, but some of it is at least semi-humorous, as, for instance, the following example gleaned from a stack of such material:

"The business man's prayer.
"NRA me down to sleep
I pray the Lord my Code to keep.
If I should bust before I wake,
A. F. of L. my plant will take.
—And this I ask for heaven's sake."

Background

You may recall that anonymous pamphleteers and jibe-makers have had a rather important hand in all political movements before and after the excellent job they did in fomenting the French revolution.

This current campaign is hard approaching the revolutionary stage, as you, but it has the aroma of centralized conception and skillful execution.

It seems to be the lighter side of a well backed (financially) organization of efforts against the Roosevelt reforms. Gentlemen who have an ear for keyholes avow that a certain large industry is now creating a Washington organization to keep close tab on New Deal intentions. This happens to be a legitimate move, but it has strong political possibilities, because the particular industry is all against President Roosevelt.

Plans.

More formidable opposition movements will be started as soon as the congressional elections are over. Preparations for them are already hatched.

The wise ones agree that it would be a waste of money to try to do much against the New Deal in the coming congressional elections. They figure it is impossible to make a dent in the Roosevelt strength then.

After that, the masks will be off and there will certainly be some close in-fighting, if nothing more.

Help.

Jouett Shouse's new organization is only an extraneous phase of these non-partisan opposition activities. It is supposed to be backed by the duPonts of Delaware, among others.

This is the same combination which worked so successfully in propagandizing the repeal of prohibition.

Shouse certainly will have his heart in his work after what the Roosevelt wing did in blocking his election as permanent chairman at the last Democratic convention.

Courage.

The new dealers have not taken such opposition very seriously. Mr. Roosevelt spoofed it at Green Bay. One of his most enthusiastic followers explained this attitude, off the record, the other day, about as follows:

"People say business is disturbed. They do not mean business. They mean the speculators in New York, or bankers. The great average run of business men are not seriously disturbed, although some of them may be complaining, as they always complain at a reform administration."

Cotton

The Bankhead boys were behind the cotton price pegging by the AAA. They wanted the government to lend 13 cents a pound, but all they could get was 12 cents.

The insiders say similar price pegging steps will be taken on other major farm commodities.

The idea is that such a system saves the farmer from dumping his products on the market. His debts come due around this time of year. Government loans will enable him to meet his debts and yet hold his crop off the market for better prices later.

Likes

J. F. T. O'Connor got his name in the newspapers as possible governor of the Federal Reserve Board, but he never got his name in the hat. A Presidential spokesman said some days ago he did not know who would be governor, but O'Connor wouldn't.

One reason is Treasury Secretary Morgenthau. He and O'Connor do not like the same things.

Notes

A British economist has written a book called "America's Coming Boom," in which he says, among other things: "President Roosevelt's rules and regulations at the moment are stiff, but, when young horses are broken in, they require a tight rein at the outset. Subsequently, you can ride them on a snaffle with safety."

More important than the reorganization at the NRA was the fuss created in the aquarium downstairs when they put a Republican turtle from Boston into the same tank with a Democratic turtle. The Bostonian insisted he was only playing. But the young Democrat exhibited a piece missing from his leg to prove it was politics.

The prize remark of the week was that of Senator Fletcher, when asked about Agriculture Secretary Wallace's opposition to an American merchant marine. Said Fletcher: "Henry had better stay on land."

Did Prof. Huxley hold his baby while Charles Darwin pricked it with a pin to study its emotional reaction? Rumor to that effect has been started by a reputable British physician who had it straight from a sister of the baby many years ago. The denials and counterchargs may at least take the British mind off its other troubles.

The Stork's Coming!

I'm thrilled. And I know Jim is. And I'm quite sure about one thing.

Motherhood isn't going to make an old woman of me! I'm not going to have my teeth or my health go blooie. I'm banking on milk, and I know it won't fail me. Because I know it will give me the very things I need—and need badly just now when there's extra demand for them.

My quota before was a pint a day. Now it's a quart. Because I want just double the vitamins and mineral salts now. Take my word for it: drink more *milk*—it's good for you!

EAT
DRINK
and
DANCE
at the
Hofbrau
Corner Broadway and St. James St.
Mountain Music Every Night
NO COVER CHARGE
NO MINIMUM CHARGE

SHELL
Range Oil and Kerosene
Prompt Delivery.
SAM STONE
Phone 733. 58 Ferry St.

Dayline
ON THE HUDSON
ONE WAY TO NEW YORK $1.50
Daily Including Sunday
Daylight Saving Time
DOWN STEAMER leaves Kingston Point 1:00 P. M. for Poughkeepsie, Newburgh, Indian Point, Yonkers and New York City, arriving W. 129th St., 5:40 P. M.; W. 42nd St., 6:00 P. M.
UP STEAMER leaves Kingston Point 2:25 P. M. for Catskill, Hudson and Albany, arriving at 6:15 P. M.
Music Restaurant Cafeteria
Tel. Kingston 1372

Flashes of Life Sketched in Brief

(By The Associated Press)

A Cool Drink Indeed

Cincinnati—It looked cool and refreshing to Oswald Spoerlli, so he drank several long, copious draughts. Before he could replace the glass, he became ill.

Spoerlli's refreshment was a freezing fluid used in electric refrigerators.

Is That All?

Warner, N. H.—Walter Miner is a pretty busy man—

He is a bookkeeper, cashier, teller and guard of the only one-man bank in this section. On the side, he is a lawyer, notary-public, store clerk and insurance broker.

Pretty Name—Sinister Aim

Peiping—"The Society of the Plum Blossom" is the latest secret organization in Peiping. Its purpose is to assassinate all who are suspected of unpatriotic behavior.

Police are hard at work tracking down the Plum Blossom Society's reputed 80 members.

An Amazon, Perhaps.

St. Joseph, Mo.—Federal relief officials want it known that as far as they know Uncle Sam is not planning to manufacture firearms here.

They have a letter from a woman stating "I'd sure appreciate it if you'd get me a job at that cannon factory the government is going to open here."

It's a canning plant they're going to open.

Dumb, Like a Cow

Fort Worth, Tex.—A blanket of bright green artificial grass that covered a mound of earth in a cemetery proved too much for a herd of cows in a drouth parched pasture nearby.

They stampeded through the cemetery fence and ran to the mound. Workmen were not able to drive them away until the animals had tasted the "grass."

Sop-the-Handkerchief

Baltimore—Lawrence G. Mitchell, U. S. deputy collector, carried his court case with a handkerchief. When Jesse W. Lawson, of Rising Sun, allegedly dropped a gallon of illegal liquor and it burst, Mitchell snatched out a handkerchief and soaked up a bit of the liquid. To a chemist he carried the handkerchief and the chemist said boore was on it. On this evidence Lawson was held for grand jury action under bail of $500.

Priceless Oil in Whale's Nose

Scientists state that priceless oil cargoes are carried in a whale's nose. The forepart of sperm houses air conditioning and a pumping system similar to man-made mechanisms.

Many Have the Mirror

"To think only of yourself," said Hi Ho, the sage of Chinatown, "is to have nothing but a mirror for companionship."

River Wide and Narrow

New river, in North Carolina, although only a foot or two wide near its source, is five miles across at its mouth.

HIGHLAND

Highland, Aug. 24—Miss Matilda Batcher, en route from Sangerties to her home in Brooklyn, called on Mr. and Mrs. Charles Champlin and Mr. and Mrs. Abram Rhodes Wednesday.

Mrs. George Hudson entertained a table at bridge Thursday afternoon.

Mrs. Lena Wilcox of Poughkeepsie was in town Wednesday with her sister, Mrs. Abram Rhodes, and then drove to Chester.

Mrs. Gladys Mears, Mrs. Millie Dumsey, Mrs. R. H. Decker and Miss Bertha Dumsey took a day's ride through the Catskills on Wednesday.

Mr. and Mrs. Harry C. Tillson, Mrs. Fred Lewis Vail and Mrs. Helen Brown took a ride Wednesday over the Minnewaska trail and through the Rondout valley.

Mrs. William Corwin entertained the Easy Aces last week with Mrs. Harry Colyer and Mrs. Minnie West as substitutes.

Mrs. Ethel Bradshaw, Mrs. Parker Decker, Miss Emily Jane Bradshaw and friend, Miss Easton, of Poughkeepsie went to the DuBois camp at Watson Hollow Wednesday to remain until Saturday.

Mr. and Mrs. Lorin E. Osterhoudt and Miss Mildred Osterhoudt are vacationing in Dutchess county this week. Mr. Osterhoudt resumes his position in the First National Bank on Monday.

The U. D. Society will meet next week with Mrs. Martha C. Schantz.

Mrs. J. Frick and daughter of Syracuse drove down Monday to the former's niece, Mrs. Philip Wilklow, and with Mrs. Wilklow left Wednesday on a couple days drive over east.

The Friday Bridge club is entertained this week by Mrs. Irving Rathgeb.

Mrs. Ida Kniffin and Mr. and Mrs. Myron Kniffin were at the Middletown fair on Thursday.

Mrs. Dora R. Haight and Miss Dorothy Haight drove to Albany Wednesday noon.

The fire alarm sounding at 8 o'clock Tuesday evening gave rise to the report of a fire. When the alarm was sounded at 7 o'clock as usual it only emitted a moan, so an investigation was made and repairs done at once so the 8 o'clock blow was to prove it was all right.

Mr. and Mrs. Abram Rhodes returned Wednesday from Grahamsville where they spent a few days with relatives.

Everybody's Appetite

On an average, a woman eats one-fifth less than a man, observes a writer in the Montreal Herald. People who eat highly-seasoned foods regularly are usually irritable. Those who never touch cruets are frequently lacking in "pep." Fruit eaters usually have sweet tempers and sunny dispositions—since their food is largely concentrated sunshine. If it were not for the age-old customs of feasting we should find two good meals a day ample sustenance. A normal man of fifty has in his life consumed twenty-five tons of food, and a hearty eater between fifty and sixty tons; but the former has the better expectation of life. As a nation, the Romans were the biggest eaters. They made gluttony a pastime. That was one cause of the collapse of the Roman empire.

Nashua Mfg. Co. Blankets

Remember this sale is for Saturday only. Here is your opportunity to get extraordinary Blanket Value and on such amazingly low Terms. Come to EDWARD'S . . . bring an honest face and deposit 25c and carry home with you the blanket of your choice . . . balance 25c a week.

Quantity Limited Not More Than 2 To a Customer

None Sold for Cash

Genuine Nashua Blankets Double Size 70 x 80 Part Wool Plaids and Colors

Popular Demand Compels Us To Repeat This Phenomenal Sale

—GET YOURS TOMORROW—

Pay Only 25c Down

$2.95 Two for $5.75

Pay Only 25c Weekly

Owing to the limited quantity we must restrict each customer to no more than two blankets . . . one for $2.95 or two for $5.75. These are Genuine NASHUA part wool blankets, each 70 x 80 double and bear the Nashua label and Guarantee. Get yours tomorrow!!!

Visit Our Optical Department in connection with our Jewelry Store.

JEWELERS OPTICIANS

Edwards

360 Wall St. Phone 4088. Open Saturday Evenings. Kingston.

EVERYDAY IS Bargain Day AT PENNEY'S

PENNEY'S FOR BOYS' SCHOOL

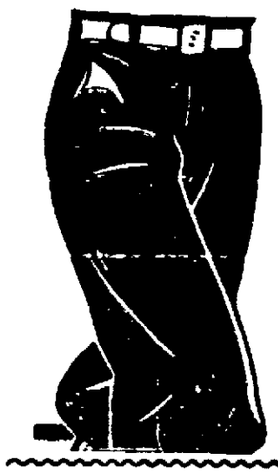

Knickers

Back-to-School Value

$1.00

Yes, you'd expect to pay a lot more for knickers as well made as these! They're cut just as full as more expensive models . . . they're bar tacked at points of strain . . . they're full lined! Knit cuffs, too!

All Wool Sweaters

For Boys!

$1.49

Pure worsteds in long sleeve, UV neck style. Plain colors or contrast stripes. 8-16.

BOY'S SLACKS

Wide Bottomed

$1.49

Navy blue cheviots, assorted cassimeres. Full cut and bar tacked. 6 to 17.

BOYS' 4 pc. SUITS

New Models

$7.90

1 pr. Golf Knickers, 1 pr. Longies, Coat and vest. Tweeds, Worsteds, 6-17.

Boys' School Shirts

Bargain-Priced

59c

Fancy patterns, solid colors, also blue and grey chambray. 12½-14.

"Bozo" Canvas Shoes

Boys' Sizes!

69c

Wear 'em for school and gym! ODORLESS insoles! White, brown, neutral.

MOTHERS, HERE'S A BUY

Tub Frocks

Tub-fast! Sizes to 14 yrs!

34c

Hand picked styles—hand picked fabrics — careful workmanship—that's what makes these such wonderful values in girls' wash dresses! Pleated or gathered beltless styles for 1 to 3 sizes—

Penney's Summer Blanket Event

Don't Be Sorry When Winter Comes

BUY NOW AT PRICES WE COULD NOT EQUAL TODAY!

Part-Wool Block Plaid Pairs!

Double Blankets

Combination Bed Sizes, Too!

$1.98 Pr.

Yes, it's almost unbelievable, but it's true! A double blanket at this low price . . . soft-toned block plaids with 3 inch binding to match. Not less than 5% pure virgin wool! Bargains.

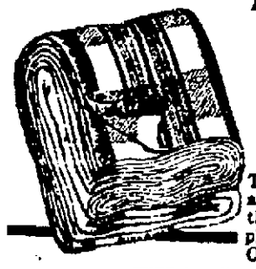

Part Wool and Extra Large!

Blanket Pairs

Double Bed Size—72x84!

$2.98 Pr.

These great big, downy blankets are a sensational value. Contain not less than 5% pure virgin wool. Block plaids in Rose, Gold, Blue, Green and Orchid. Use the Layaway Plan.

COTTON BLANKETS

70 x 80 Single

69c

Plain or plaid; contrasting borders. A top blanket in summer . . . a sheet in winter.

BLANKET PAIRS

70 x 80 Size!

$1.49 Pr.

Soft, downy plaids in pastel colors, with contrasting borders. Cotton!

Smart New FROCKS

of wash prints!

50c

Smart lines, colorful patterns, dainty organdy trimming, 14-52.

RAYON UNDIES

Unusual buys.

25c

Save money on these quality vests, bloomers, panties for school outfits!

Child's Rayon Undies

Low-priced at

19c

Bodice or built-up shoulder vests. Bloomers, panties, sizes 2-16! Bargains!

KIDDIES' SHOES

Sizes 8½ to 2

98c

Girl's in dressy patent! Boys' in sturdy black leather. Double soles. Bargains!

PURE SILK HOSE

Seamless!

25c

Fine gauge, in beautiful fall colors, sizes 8½-10½! An extraordinary buy!

Penney's for Tested Quality

Work Clothes

Comfort—Longwear—Low Price!

It Costs Less for "Value"

OVERALLS

Wear-resisting denims!

92c

They're full-cut, staunchly sewn and made especially for us. They're bar-tacked and re-inforced—your insurance against hard wear and strain. Try a pair! *Boys' sizes . . . 39c.*

100% Sanforized PENCO

Work Shirts

Another Big Penney Bargin At

50c

When you buy J. C. P. work shirts, you're assured of the best! Penney's own brand, interlined collars, cuffs, rounded cuffs, two pockets. Cut the Penney way. 14½-17.

Weatherproof Soles!

WORK SHOES

Goodyear welt! Wide Widths!

$1.98

We've built COMFORT and LONG WEAR into this acid and water resisting shoe! Soft, roomy toes! Thick, oak-tanned soles! Rubber heels! Natural retan uppers! 6-11. Wide widths.

Ready! A Penney Event—New Fall

FABRICS

Color-Fast

PERCALES

in a whole new Fall assortment!

10c—15c

Always a favorite—the new Fall patterns will delight you more than ever! Smooth, closely-woven—in darker tones for Fall! Checks, plaids, stripes, flower motifs! Fully 36 inches wide.

Stripes! Plaids! Diagonals!

Cotton Suitings

Just arrived! New Fall Patterns!

29c

Penney's well known Treasure and Worstex—both 36-inch, and ideal for smart suits, dresses, jacket frocks! Gorgeously rich new Fall colorings—buy them now and save!

Famous Quality! New

Dress PRINTS

RONDO

19c Yd.

Lovely fast color prints specially designed for children's wear—for women's dresses and suits — for household uses! Firm, smooth quality that washes so well!

Penney's WHERE QUALITY COMES FIRST J.C.Penney Co. Inc.

More astonishing than the fact that 4,000,000 Germans voted against Hitler is the fact that their votes were counted.

New York State Says:
DRINK MORE MILK
It's GOOD For You

Strange Collection

The world largest collection of rare paper money, the [illegible] collected in London, comprises [illegible] notes issued by more than 100 countries during several centuries. It includes the note with the highest face value—five million trillion marks—and the oldest note in the world—issued in China about [illegible] years ago.

Body Temperatures

Although body temperature is ordinarily said to be 98.6 degrees Fahrenheit, temperatures in different parts of the body vary.

LOCAL BUS BULLETIN

Operating on Daylight Saving Time

Kingston bus terminals located as follows:

Uptown Bus Terminal, Van Ross Hotel, Crown street; Central Bus Terminal, on Dodie West Shore Railroad Station; Downtown Bus Terminal at Johnston's Drug Store, 34 East Strand.

White Star Bus Line

Kingston to Rosendale

Leaves Kingston Uptown Terminal daily except Sunday: 7:40, 8:15, 11:55 a. m.; 4:55 p. m. Daily †2:20, *3:40, *5:10 p. m. Sunday only leaving Central Bus Terminal only, *9:15 *11:10 a. m.

*Buses do not leave Van Ross Hotel on Sunday.

†Week days only.

Leave Tillson daily except Sunday: 6:20 7:20, 10:30 a. m.; 3:15 p. m. Daily 11:25 a. m.; *1, *4:30 p. m. Sunday only: *9 *10 a. m.

Leaves Rosendale daily except Sunday 6:20, 7:20, 10:45 a. m.; 2:25 p. m. Daily 11:20 a. m., 1:10, 4:45 p. m. Sunday only: 8:10, 10:10 a. m.

*Does not go to Van Ross Hotel on Sunday.

Creek Locks-Kingston Bus Line

Doyle & Reilly, Proprietors

Leaves Creek Locks: †6:20, 7:45, *10:15 a. m.; 2:15, 3:40, †4:40 p. m.; Bloomington, †6:35, 7:50, *10:29 a. m.; 1:20, 3:45, †4:45 p. m.; Eddyville, †6:35, 8:00, *10:39 a. m.; 1:30, 3:55, †4:55 p. m.

Special trips Saturday night only

Leaves Creek Locks: 8:30 p. m.; leaves Van Ross Hotel, Kingston, 10:15 p. m. Buses to hire for all occasions.

†Connect with buses for New York City.

*Connect with train and buses for New York City.

Leaves Van Ross Hotel: 8:45, 11:45 a. m.; 2:50, 4:20, 5:45 p. m.; Kingston Central Terminal, 8:50, 11:50 a. m.; 2:50, 4:25, 5:50 p. m.; Downtown Terminal, 9:00, 12:00 a. m., 2:40 4:45, 6:00 p. m.

High Falls-Kingston

(Eagle Bus Line, Inc.)

Leaves High Falls week-days: 7:45, *11:30 a. m.; 1:40, 4:25 p. m. Saturdays 6:45 p. m. Sundays *11:30 a. m.; 2:30 p. m.

Leaves Kingston Central Terminal week-days: 9:05 a. m.; 12:15, *3:00, 5:15 p. m. Sundays 12:15, *3:15 p. m.

Leaves Van Ross Hotel week-days: 9:15 a. m.; 12:30, 3:15, 5:30 p. m. Saturdays 10:15 p. m. Sundays 12:30, 3:30 p. m.

*Boat trip.

Adirondack Short Line Bus

Coaches leave Kingston for New York daily including Sundays and holidays: 7:15, 10:00 a. m.; 1:15, 5:45 p. m.; 2:30 a. m. Additional trips Sundays and holidays at 8:00 p. m.

Terminals: Adirondack, 721 Broadway, telephone 444 Kingston, N. Y.

New York Terminal—Dixie Bus Terminal, 241 W. 42nd St., (Between 7th and 8th Aves.) Telephone Wisconsin 7-5300.

Pine Hill-Kingston Bus Corp.

Merrihew Bros.

Margaretville Pine Hill Pine Hill

Leaves Kingston Central Terminal for Margaretville daily except Sunday *6:45 a. m., 1:25 p. m., 2:50, 5:15, 6:15, 7:30 p. m.

Leaves Kingston Hotel 7:00 a. m., 1:05, 2:05, 3:05, 4:30, 5:05 p. m. Sundays 8:00 a. m., 1:05, 4:30, 5:15, 6:30, 8:15 p. m.

Leaves Margaretville for Kingston daily except Sunday 7:45, *9:30, 10:30 a. m.; *2:45 p. m. Sundays 9:30, 10:30 a. m.; 3:45 p. m.

Busses will meet train Friday nights arriving Kingston at 10:03.

*Trips marked like this connect with Oneonta Bus at Margaretville and bus for Delhi.

Bus leaving Kingston 2:50 p. m. runs West side of reservoir to West Shokan and Lanesville only.

Trips marked Sunday only also runs on Holidays.

Bus leaving Margaretville at 5:30 a. m. and 2:45 p. m. runs direct to New York City.

Busses make connections with D. and N. trains and Delhi bus at Arkville.

Busses run west side of reservoir Sundays and holidays.

Kingston to Woodstock Bus Line

Leaves Kingston Central Terminal daily except Sunday: 8:45, 10:50 a. m., 1:15, 2:50, 5:15, 6:15 p. m. Leaves Kingston Hotel daily except Sunday: 9:00; 11:00 a. m., 1:25; 3:00, 5:20, 6:30 p. m.

Leaves Woodstock daily except Sunday: 7:45, 9:15 11:00, 1:00, 3:00, 5:00 Sunday only at 8:10 p. m.

All busses will run to Willow with through passengers.

Sundays leave Kingston Hotel, 11:00 a. m., 1:25, 3:00, 5:20, 6:30 p. m.

Sundays leave Woodstock 9:15, 11:00 a. m., 1:00, 5:00, 8:10 p. m.

Busses will meet West Shore train Friday nights arriving at Kingston 8:25 and 10:03.

Ellenville-Kingston Bus

(Eagle Bus Line, Inc.)

Leaves Ellenville week-days: 7:05, *10:30 a. m.; 1:00, 3:45 p. m. Sundays *10:30 a. m.

Leaves Kingston Central Terminal week-days: 9:05 a. m.; 2:15, *3.00, 5:15 p. m. Sunday *3:15.

Leaves Van Ross Hotel week-days: 9:15 a. m.; 2:20, 3:15, 5:30 p. m. Sundays 3:30 p. m.

*Boat trip.

Leaves Kripplebush for Kingston 7:45 a. m., except Sundays.

Leaves Kingston for Kripplebush 5:30 p. m., except Saturday 3:15 p. m.

Connections at Kingston for Saugerties, Catskill, Albany, Poughkeepsie, Pine Hill, Margaretville, Woodstock, New Paltz, Rosendale. Trains both North and South. Greyhound Lines, Short Lines, and Hudson River Day Line.

Connections at Ellenville for Grahamsville, Wurtsboro, Middletown, Monticello, Fallsburg, Loch Sheldrake, White Lake, Swan Lake and Liberty.

ARROW BUS LINE

Van Gonsle Bros., Prop.

New Paltz to Kingston

Leaves	Ex. Sun. A.M.	Ex. Sun. A.M.	Daily A.M.	Sat. P.M.	School Days P.M.	Ex. Sun. P.M.	Sun. Only P.M.
New Paltz	7:30	8:50	12:10	1:10	3:20	4:10	6:10

Kingston to New Paltz

Leaves	Ex. Sun. A.M.	Daily A.M.	Ex. Sun. P.M.	Daily P.M.	Ex. Sun. P.M.	Daily P.M.
Van Ross Hotel	7:00	8:50	12:10	2:50	4:50	5:50
Kingston Central Terminal	7:05	10:00	12:20	3:00	5:00	6:00
Kingston Strand	7:15	10:10	12:30	3:10	5:10	6:10

Busses do not leave Van Ross Hotel on Sunday

Special Trips—Saturday Night

Leave Rifton Postoffice 6:00 P. M.

Leave Kingston Van Ross Hotel (Uptown) 10:00 P. M. to Rifton Only

STATE OF NEW YORK, SUPREME COURT: COUNTY OF ULSTER — KINGSTON TRUST COMPANY, Plaintiff, against HENRY C. REYNOLDS and ANNIE K. REYNOLDS, Defendants.

IN PURSUANCE and by virtue of an Execution duly issued to me on January 19, 1934, upon a Judgment recovered in the above entitled action on the 12th day of December, 1933, I, JOHN H. SAXE, Sheriff of the County of Ulster, New York, will sell at public auction at the main entrance to the County Courthouse in the City of Kingston, on the 22nd day of September, 1934, at twelve o'clock noon (Daylight Saving Time) on that day as one parcel and property all the right, title and interest of the said defendants, Henry C. Reynolds and Annie K. Reynolds, in and to the following lands and premises, particularly described as follows:—

ALL THAT TRACT OR PARCEL OF LAND situate in the City of Kingston, on the northerly side of the road leading out of the Rondout Road and intersecting the road commonly called the Armbowers nearly opposite Prince Burhan's house and said lot is distinguished by lot No. 2 and is bounded as follows: BEGINNING at the southerly corner of said lot and the westerly corner of lot No. 1 thence along the bounds of lot No. 1 north thirty one and one half degrees east one hundred and six feet thence north sixty six and one half degrees west fifty-two feet thence south twenty eight and one half degrees west one hundred and twenty three feet and ten inches to the aforesaid road thence along the same fifty two feet to the place of beginning. EXCEPTING a narrow strip taken from the front of the lot by the Village of Kingston in widening Prince Street. BEING the same premises conveyed by Guysebert Southard and wife to Anna C. Knoche by deed dated Feb. 27, 1871 and recorded in the Ulster County Clerk's Office in Book 169 page 191 March 4, 1871. BEING the same premises conveyed by John D. Knoche and wife, to Anna K. Reynolds, by deed dated Mar. 4, 1922 and recorded in the Ulster County Clerk's Office in Book of Deeds No. 483 at page 42 on Mar. 25, 1922.

Dated, August 9th, 1934.

JOHN H. SAXE
Sheriff of Ulster County

THE PEOPLE OF THE STATE OF NEW YORK By the Grace of God, Free and Independent.

To ANNA MEIER, Rhadereisted, Near Zeven/Hanover, by Bremen 5, Germany, TRINA GERKEN, Rhadereisted, Near Zeven/Hanover, by Bremen 5, Germany, HERMAN BRANDT, Rhadereisted, Near Zeven/Hanover, by Bremen 5, Germany, ANNA RINGEN, Rhadereisted, Near Zeven/Hanover, by Bremen 5, Germany, HERMAN OTTEN, Rhadereisted, Near Zeven/Hanover, by Bremen 5, Germany, HENRIETTE OTTEN, Rhadereisted, Near Zeven/Hanover, by Bremen 5, Germany, and HENRY OTTEN, Rhadereisted, Near Zeven/Hanover, by Bremen 5, Germany.

GREETING:

YOU AND EACH OF YOU ARE HEREBY CITED TO SHOW CAUSE at a Surrogate's Court to be held in and for the County of Ulster at the Surrogate's Office in the City of Kingston, N. Y., on the 4th day of September, 1934, at ten o'clock in the forenoon of that day, why a certain instrument in writing, dated April 3rd, 1932, relating to both real and personal estate, presented to said Surrogate's Court, should not be proved, admitted to probate and recorded as the last Will and Testament of Gesine Tjarks, late of the Town of Rosendale, Ulster County, deceased, upon the petition of Harry Meske of 575 East 72nd Street, Brooklyn, New York, the Executor named therein.

IN TESTIMONY WHEREOF, We have caused the seal of said Surrogate's Court to be hereunto affixed. WITNESS, the Hon. GEORGE F. KAUFMAN, Surrogate of our said County of Ulster, at Kingston, N. Y., this 2nd day of August, 1934.

[L. S.]

C. K. LOUGHRAN,
Clerk of the Surrogate's Court.

LLOYD R. LE FEVER,
Attorney for Petitioner,
Office and P. O. Address,
44 Main St., Kingston, N. Y.

NOTICE TO CREDITORS—In pursuance of an order of Hon. GEORGE F. KAUFMAN, Surrogate of Ulster County, notice is hereby given, according to law, to all persons having claims against Ephriam J. Hendrickson, late of the City of Kingston, County of Ulster, deceased, testate, to present the same with the vouchers in support thereof, to the undersigned Warren Hendrickson, the Executor of the estate of said deceased, at the office of V. B. Van Wagonen, 240 Fair St., Kingston, New York, on or before the 5th day of September, 1934.

Dated, March 1st, 1934.

WARREN HENDRICKSON
as Executor of the Will of
Ephriam J. Hendrickson
Deceased

V. B. VAN WAGONEN, Attorney
240 Fair St., Kingston, N. Y.

NOTICE TO CREDITORS—In pursuance of an order of Hon. GEORGE F. KAUFMAN, Surrogate of Ulster County, notice is hereby given, according to law, to all persons having claims against Minnie C. Van Demark, late of the City of Kingston, County of Ulster, deceased, intestate, to present the same with the vouchers in support thereof, to the undersigned Cornelia C. Stafford, the administratrix of the estate of said deceased, at the office of Philip Elting, 280 Wall Street, Kingston, New York, on or before the first day of February, 1934.

Dated, July 26th, 1934.

CORNELIA C. STAFFORD
Administratrix of &c. of
Minnie C. Van Demark,
Deceased

PHILIP ELTING, Attorney
280 Wall Street, Kingston, N. Y.

NOTICE TO CREDITORS—In pursuance of an order of HON. GEORGE F. KAUFMAN, Surrogate of Ulster County, notice is hereby given, according to law, to all persons having claims against Joseph Berg, late of the Town of Shandaken, County of Ulster, deceased, testate, to present the same with the vouchers in support thereof, to the undersigned James A. Simpson, the Executor of the estate of said deceased, at the offices of Brinnier & Elsworth, his attorneys, 53 John Street, in the City of Kingston, N. Y., on or before the 10th day of December, 1934.

Dated, May 31st, 1934.

JAMES A. SIMPSON
Executor of the Estate of
Joseph Berg, Deceased

BRINNIER & ELSWORTH, Attorney
53 John Street, Kingston, N. Y.

NOTICE TO CREDITORS—In pursuance of an order of HON. GEORGE F. KAUFMAN, Surrogate of Ulster County, notice is hereby given, according to law, to all persons having claims against Frederick Ahrens, late of the City of Kingston, County of Ulster, deceased, testate, to present the same with the vouchers in support thereof, to the undersigned Mary J. Ahrens, the Executrix of the estate of said deceased, at 57 First Ave., in the said City of Kingston, N. Y., on or before the 5th day of November, 1934.

Dated, May 4th, 1934.

MARY J. AHRENS
Executrix

FREDERICK STEPHAN, Jr., Attorney
20 Ferry St., Kingston, N. Y.

NOTICE TO CREDITORS—In pursuance of an order of Hon. GEORGE F. KAUFMAN, Surrogate of Ulster County, notice is hereby given, according to law, to all persons having claims against WILLIAM S. HARTSHORN, late of the City of Kingston, County of Ulster, deceased, testate, to present the same with the vouchers in support thereof, to the undersigned, the Executors of the estate of said deceased, at the office of William T. Snider, their attorney, 52 and 54 Water Street, Newburgh, N. Y., on or before the 15th day of October, 1934.

Dated, April 5, 1934.

ELMIRA D. HARTSHORN
ALTON C. HARTSHORN
Executors

WILLIAM T. SNIDER, Attorney
52 and 54 Water Street
Newburgh, N. Y.

A GOOD LUNCH—A New York taxi driver pauses in a busy day for a lunch that is good for him, especially on hot days. He is backing New York State's milk campaign with performance.

American Homes Affected By Rise In Food Prices Due To Drouth

By CHARLES F. SPEARE
(Copyright, 1934, Consolidated News)

New York, Aug. 24.—The incident last week that will affect more American homes and individuals than any other is the beginning of a rise in food prices due to the drouth. For it is certain that the decrease in production of grain and livestock by natural and artificial forces must lift the cost level of this group of commodities in spite of the efforts of the government to curb profiteering.

It introduces a new problem into a confused and increasingly unsatisfactory situation, though one which may have partial compensation in arousing the administration to action that will give the business world a greater degree of confidence. Signs of this have appeared in the proposed reorganization of the NRA. The demand for a radical change in its policy is universal.

A careful observer, who has recently made an extended survey of conditions in the middle west, finds the general opinion in that section to be in favor of a steady advance in industry after the summer dullness, with such a trend made more probable if abandonment of the NRA were to be effected.

The widespread losses from the drouth and the added costs to consumers and producers because of it should compel government agencies to reconsider orders that impose new burdens upon its victims. The western and northwestern railroads provide an illustration. Not only will they suffer a heavy reduction in traffic but they are compelled to move farm products in the emergency below the regular tariffs. So they, and all others, ought not now to be asked to institute the costly pension plan enacted by the last Congress, for there are grave doubts of the ability of several roads to meet their next year's interest charges. The drouth has brought government ownership of the railroads a degree nearer the inevitable.

If that Communist investigation in California blows up in a burst of movie star publicity, it will be all right with us.

FALL IS BEST TIME TO MAKE NEW LAWNS; METHOD TO USE

By THE MASTER GARDENER

If you're planning on making a new lawn, make it this fall. You will agree, I'm sure, that this is the ideal lawn making time, once you know the facts. During this season moisture is more uniform; weeds less troublesome; grass grows best. All these help the fall-made lawn become well established and strong enough to go through extremely hot weather which so often kills tender, spring-sown lawns.

The following simplified methods of lawn making is the result of years of study in the lawn-making problems of the home gardener. Six steps, each carefully exercised, lead to a beautiful, successful lawn:

1. Lawn making starts with the careful preparation of the soil. Spade to a depth of six inches and pulverize thoroughly. If the soil available is inclined to be stiff and clayey, incorporate some sand in the top few inches. If naturally sandy, use clay and peat moss to give it better retentive power.

2. Apply a complete balanced plant food over the pulverized soil at the rate of four pounds per 100 square feet. Get it on evenly and then lightly work into the soil. A plant food spreader is handy for both feeding and seeding the lawn.

3. Wait one day after applying plant food and then seed with good grass seed. Make sure you have good seed. It's always the most economical. Use four to five pounds per 100 square feet. If you sow by hand put half on crosswise and the other half on lengthwise.

4. Roll to imbed and to insure perfect contact between seed and soil. A tamper or wide board can be used on small areas if a roller is not available. This step is essential and should not be overlooked.

5. Water thoroughly, using a very fine spray. Continue daily (or twice daily, if necessary to keep soil moist) until seed germination is complete—three to four weeks. Thereafter soak lawn to a depth of five or six inches, once or twice a week.

6. Mow the lawn when the grass has reached a height of three to three and one half inches. Be sure to have the mower newly sharpened so that it will not pull up the young grass. Set the mower as high as it will cut. Continue regular cutting until frost stops growth.

PROGRAM FOR SUNDAY MAVERICK CONCERT

Woodstock, Aug. 24—The program for August 26, at four o'clock is as follows:

Inez Carroll—Piano.
Georges Barrere—Flute.
Horace Britt—Cello.

Sonata a tre ..... Lotti
(flute, cello and piano)

Stuecke im Volkston .... Schumann
(cello and piano)

Sonata ..... Bach
(flute and piano)

Five Impressione of a Holiday .... Goossens
(flute, cello and piano)

The Delicious Apple

The Delicious apple first came to notice in the orchard of the late Jesse Hiatt of Peru, Madison county, Iowa, about 1881. It was then a sprout, supposed to be about six years old, from the stock of a Yellow Bellflower tree, the top of which had been destroyed. The beauty and fine quality of the fruit attracted Mr. Hiatt's attention and he at once began its propagation in a small way for his own planting. The name Hawkeye was applied to the apple by the Hiatt family. The right to propagate and sell the variety for a period of years was sold with the right to rename the variety Delicious. It was commonly introduced in 1895 under that name, which word was registered in the United States patent office as a trade mark July 4, 1905.

HAVEN'T you noticed that your happiest hours occur on days when you feel your best?

Have more of these happy days. You and all your family. Guard health while you have it. Keep on the sunny side of life.

The greatest enemy of health is common constipation. It may cause loss of appetite and energy. Certainly it kills enthusiasm! Yet it can be banished by eating a delicious cereal.

Laboratory tests show Kellogg's ALL-BRAN supplies "bulk" and vitamin B to relieve common constipation. Also iron for the blood.

The "bulk" in ALL-BRAN is much like that in leafy vegetables. How much pleasanter to eat this delicious ready-to-eat cereal than to take patent medicines. Two tablespoonfuls daily are usually sufficient. Chronic cases, with each meal. If not relieved this way, see your doctor. Made by Kellogg in Battle Creek.

On Wall St., Kingston, N. Y. **SAM BERNSTEIN & CO.**

W-H-A-T-'-S L-E-F-T of the ODDS and ENDS

Offering WHAT'S LEFT of the ODDS & ENDS at ridiculously low prices. These values on sale Friday and Saturday only. Sizes and assortments broken.

$4	Sundial Perforated Sport Shoes	$2.85
$3	Genuine Panama Hats	$1.00
$5	All Wool White Flannel Trousers	$2.98
$3.50	Sundial Boys' Sport Oxfords	$1.98
$1.50	Silk Polo Shirts	$1.00
$2.00	All Men's Summer Slacks and Ducks	$1.00
$1.50	Chalmers Bal Union Suits	$1.00
$1.50	Cottonade Work Pants	$1.00
$1.50	Dress Shirts—Selected Lot	$1.00
$5	Sundial—Tan Vici Kid Shoes	$2.98
$4	Genuine Panama Hats	$1.50
75c	Bordino Berets, imported	25c
50c	Men's Basque Shirts	25c
75c	Sleeveless Slipons	39c
50c	Sport Belts—Cowhide	39c
$1.00	Boys' Zipper-Mesh-Polo Shirts	59c
$1.50	100% Wool Sleeveless Slipons	89c
$2.00	100% Wool Turtleneck Sweaters	98c
75c	Cotton Turtleneck Jersey Sweaters	48c
$1.50	Straw Hats	49c
$1.00	Boys' Ball Band Sneakers	49c
$1.00	Men's Polo-Mesh-Zipper Shirts	79c
50c	Crash or Linen Caps	39c
75c	Canvas Sport Hats	25c
$1.00	Chalmers Bal. Shirts or Drawers	89c
75c	Swim Shoes for Men or Ladies	25c
50c	Bathing Caps—Paris make	10c
75c	Khaki Knickers —Boys	59c
$1.00	Crash or Linen Knickers—Boys	79c
$1.00	Duck Longies	89c
$1.50	Crash or Linen Knickers—Boys	79c

MEN'S CLOTHING

$16.50 Suits—9 only—Tan and Grey $9.98

SIZES 36 to 42

$15.00 Palm Beach Suit—1 only—Size 37 ..... $6.50

$8.00 Flannel Sport Coat—1 only—Size 40 ..... $2.98

$1.00	Basque Shirts, Men's or Boys	59c
$1.00	Khaki Knickers, Boys	89c
$1.00	Men's Terry Cloth Shirts	59c; 2 for $1.00
75c	Boys' Khaki Blouses	29c; 4 for 59c
75c	Boys' Crash Shorts	39c; 3 pr. $1.00
50c	Mesh Shirts—Men's	39c; 3 pr. $1.00
$1.00	Sport Shirts—Selected lot—Men's	59c; 2 for $1.00
25c	Check Caps	15c; 2 for 25c
25c	Baseball Caps—Men's or Boys'	15c; 2 for 25c
25c	Pee Chee White Shoe Polish	15c; 2 for 25c
10c	Selected lot White Handkerchiefs	12 for 50c
50c	Neckwear	29c; 4 for $1.00
75c	Bat Wing Ties	39c; 3 for $1.00
75c	Four-in-hand Ties	69c; 2 for $1.00
$1.00	Mesh Shirts	59c; 2 for $1.00
$1.00	Silk Union Suits	75c; 2 for $1.25
75c	Chalmers Bal. Shirt or Drawers	2 for $1.0
50c	Chalmers Shirts or Shorts	3 for $1.00
75c	Chalmers Silk Shirts or Shorts	2 for $1.0
25c	Shirts or Shorts	5 for $1.00
25c	Boys' Golf Socks	3 pr. 45
79c	Boys' Wool Slipons	59c; 2 for $1.0
35c	Van Heusen Collars	4 for $1.00
25c	Arrow Collars	6 for $1.00
50c	Boys' Golf Socks	3 pr. $1.00
50c	President Suspenders	3 pr. $1.00
50c	Spring Suspenders	3 pr. $1.0
$3.00	Swim Suits—Men's or Ladies'	$1.00
$1.00	Swim Trunks—100% Wool	83c
39c	Swim Trunks—40% Wool	5c
35c	Interwoven Socks—Selected lot	25c
50c	Interwoven Socks—Selected lot	35c

On Sale Friday & Saturday Only

SAM BERNSTEIN & CO.

Elephant Gets Cold

For all his thick skin, an elephant is sensitive to cold.

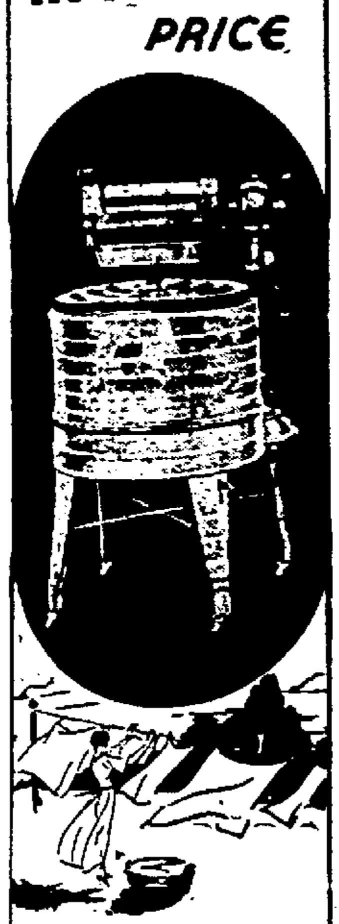

QUALITY WASHER AT LOWEST PRICE

ABC Model 17 $49.50

Beautiful porcelain enamel inside and out. High quality ABC precision manufacture... at the lowest price in ABC's 25-year history. Be sure to see the ABC Model 17 before you buy.

Colonial Electrical Appliance Co.
626 B'way—Phone 976

ABC

Farm Bureau Picnic A Huge Success

(Continued from Page One)

a Holstein heifer given by the Ulster County Holstein Club through the courtesy of M. T. E. DeWitt of Hurley. Although William Hasbrouck was first in the contest he was unable to take the prize heifer and it was awarded to Howard Limbacher of Sawkill, who was second in the contest.

With Mr. Allen acting as judge in the Dairy exhibit of Holsteins under one year old, first place was awarded to Joseph Brill of Ellenville.

In the two year old class not in milk Roger Boice of Lake Katrine was first and Edna Gerdts of Sawkill was second.

Dorothy Gerdts of Sawkill was first in the two year old class in milk.

In the aged cows class Lewis Boice of Lake Katrine was first and Leonard Gerdts of Sawkill was second.

In the Ayrshire class under one year old Harriett Merideth of Wallkill was first and Harold Merideth of Wallkill was second.

Norman Boice of Lake Katrine was first and Nancy Boice of Lake Katrine was second in the 4-H Girls' exhibit of ensembles. This was the school dress class for girls under 14 years old.

In the school dress class for girls over 14 Naomi Limbacher of Sawkill was first and Veronica Schaffer of Lake Katrine was second.

The Best Dress division was won by Geraldine Ennist of Lake Katrine and Sofia Palcourca of Rifton was second.

Ruth Helin of Rifton was first in the party dress class with Helen Anderson of Flatbush second.

In the dress group the county winners were Naomi Limbacher of Sawkill and Ruth Helin of Rifton second.

4-H Club Awards.

The award which goes to the two boys and two girls who have done the most outstanding 4-H work in Ulster county during the year, and who have not previously attended the State Fair, proved to be a rather difficult thing to determine since many of the 4-H members have done particularly good work this year. The award is a week's visit to the State Fair at Camp Pyrke. Helen Anderson of Flatbush and Ida Mae Davis of Olive Bridge won the distinction with Mabel Story of Ulster Park as alternate. For the boys, Hayward Mitchell of Rifton and Robert Morehouse of Lake Katrine were selected with Howard Limbacher of Sawkill alternate.

The first aid station at the picnic was furnished and conducted by the Homemaking Club of Olive Bridge.

Among the very attractive commercial booths at the picnic was one entered by Wesley Gregory in which furniture was displayed, and the Jy Herzog's paint and hardware store, in which a very excellent exhibit was made.

Although its services were not needed during the day, great interest was shown in the new modern ambulance of the W. N. Conner Ambulance Service of this city, which was on display at the grounds. This ambulance has just been purchased by Mr. Conner and is the latest word in ambulance construction.

ENJOYABLE PROGRAMS AT EVANGELIST ROBIE'S TENT.

A very enjoyable program was put on at the Gospel Tent Thursday night featuring little Miss Patricia Fatum, Miss Moffett, the Rangers Trio and Evangelist L. C. Robie in vocal and instrumental numbers. Among the audience there were people from out of town, coming from as far as Poughkeepsie.

Tonight there will be another delightful songfest and a sermon on the topic, "The Greatest Event, Just Ahead—The Coming of Jesus." Saturday there will be a surprise program and Sunday services at 2:45 and 8 p. m.

HAS GRADUATED MAGNA CUM LAUDE

Paul R. Haas graduated from Rider College, Trenton, N. J., on Friday, August 17, receiving at that time his degree in accountancy magna cum laude. Fred J. Haas, his father, and a few friends, motored to Trenton to observe the commencement exercises of the 302 graduates. After a short vacation, Paul Haas expects to obtain a position in the field of accountancy eventually following the profession of the public accountant as a life work.

Rain Causes Postponement.

The sale and cafeteria supper that was to have been held at the Glenford M. E. Church today, has been postponed until Saturday owing to the heavy rain storm.

Gems Believed to Have Sex

For many centuries various gems were believed to have sex and the ability to produce offspring. Between 400 B. C. and 1600, there were numerous serious accounts of germinating diamonds. As late as 1913, the pearl-fishers of Borneo saved every ninth pearl in the naive conviction that it had some magical power to breed others of its kind.—Collier's Weekly.

Another New Lot of Low Priced Ivory Enameled Steel Furniture.

STEEL TABLES—with 2 Shelves, Each $4
Size 18"x24"

Steel Small One Door and Drawer, Each.. $6.50

Step Ladders at $2.75 Ea.

Step Ladders Only $2 Each

Kitchen Chair with back. $1.75

Gregory & Co.

Registered Mail Money Estimated at $50,000 Is Stolen From Truck

Currency Consigned to Lyndora, Pa., National Bank Stolen by Three Men Who Overpower the Carrier

ALARM SPREADS

State Police From Butler Barracks Find Robbers' Car Abandoned a Short Time Later

Butler, Pa., Aug. 24 (AP)—Currency estimated by postal authorities at $50,000 was taken from a mail truck today by three armed men, who fled in an automobile.

The money, postal authorities said, was being sent by registered mail from the Pittsburgh branch of the Federal Reserve Bank to the Lyndora National Bank at Lyndora, near Butler. State police said the robbers stopped the mail truck driven by Milton C. Mackey on a Butler street. Pointing revolvers at him, they grabbed three mail pouches, ran back to their car and sped away.

The car, Troopers said, was driven by the holdup men and was found abandoned a short time later.

Lackey, who has a contract for carrying mail in Butler and outlying towns, had left the postoffice a short time before the robbery and was en-route to Lyndora.

Postoffice workers first heard of the robbery when an unidentified woman appeared at a stamp window and shouted:

"A mail truck was held up in front of the Clinton Hotel just now."

State police from the Butler barracks went to the scene immediately and threw a cordon about all roads leading from Butler. Lackey was questioned in an attempt to get a description of the bandits.

Postal inspectors began making a check but outside the Lyndora shipment could make no estimate of the value of the rest of the mail. Several parcels were registered, however.

Posse Justice Given To Alabama Negro

Birmingham, Ala., Aug. 24—Citizens who slew an unidentified negro were praised by poilce today as having foiled an attack on three white girls.

The girls, on their way to a church meeting at the time they were accosted in an East Birmingham park last night, identified the negro in a hospital as the man who had threatened them at gunpoint. With a bullet wound in his head, the negro was unable to make a statement and died soon afterward.

Miss Grace Tabor, 23, and Miss Lorena Tidwell, 19, told police that they were thrown to the ground in a scuffle over the gun. Meanwhile, Miss Edith Tidwell, Lorena's 24-year-old sister, who had been a little ahead of the others, ran to a nearby tent meeting for aid.

The negro had just gained the upper hand in the scuffle when an aroused citizens' posse approached. He fled.

Shooting as he ran, the negro was trapped in an alley and slain.

Alienist Overcoming Singing Marathon

Belem, Para, Brazil, Aug. 24 (AP).—A strange neurotic affliction, which impelled 10-year-old Maria Magalhaes to sing incessantly for more than three weeks, seemed to be passing today.

Under treatment of an alienist the child stops singing for increasingly longer periods.

The peculiar behavior of the girl attracted attention throughout the parish of Inhangati, her home near here. Sympathetic neighbors, who heard her singing day and night, pooled their resources to obtain expert medical attention for her.

The alienist ascertained that the girl had witnessed the burial of Siamese twin cousins who had died two months after birth. It was believed that nervous shock induced by the spectacle of the funeral ceremony had, in some obscure manner, started her on the singing marathon.

Andorrans Remain Poor to Save Their Treasures

Andorra, the Republic of the Pyrenees, has been preserved intact since the days when Charlemagne crossed the almost impassable mountains to aid in driving back the Saracens.

In 805 A. D., he gave to a handful of mountaineers, supposed to be Visigothic refugees, a charter for the valley of Andorra in return for the protection and assistance rendered to him and to his armies. Content with their mountain territory, they enacted laws and established a republican form of government. They built settlements, and called their small capital Andorra. When the passes of the Pyrenees resounded on all sides with the noise of war, the Andorrans tended their flocks and cultivated their fields, and observed a strict neutrality, which has never been violated.

Although the mountains inclosing the small country are rich in valuable ores, they have never been worked because the philosophy of the inhabitants teaches them that they must remain poor, so that other countries will not raid them for their treasures. For some reason they remain ignorant. Only one out of 100 can read. They are Christians, and have a few learned men among them.

Chinese Air Students Battle; One is Killed

Brooklyn, N. Y., Aug. 24 (AP)—Two Chinese student pilots collided in mid-air yesterday as they maneuvered over Brooklyn. [illegible] On Wong was [illegible] his plane crashed through the roof of a tenement house, the other, Fong Tru Shea, was only slightly injured when he made a [illegible] emergency landing on a nearby [illegible] field.

They had left Flushing airport but a few minutes before, Fong flying a plane owned jointly by the two and Wong was in a plane they had hired for the afternoon. [illegible] in the streets and watched the two as they maneuvered closer and closer together.

"I was on top and my friend was flying below me," Fong told police after the accident. "My friend zoomed up in front of me. My propeller hit the tail of his plane and chopped it off. He fell down. My propeller was broken and I had to look for a place to land."

Fong said they had hoped to put in an hour or two in the air as part of a final intensive week's training for a license.

Trees of Colorado

The tree species that make up the forest stands of Colorado are almost entirely coniferous and evergreen.

I. J. B. CLAM BAKE

With Famous Floor Show and Orchestra

AT THE ARK, EDDYVILLE

Sunday, Aug. 26, 1934

Bake Served at 2 o'clock

Entire Floor Show and Orchestra from George Guthrie's at Green Lake

Price of Admission Includes Bake, Floor Show and Beer During Bake

HOT WATER HEATING SYSTEM

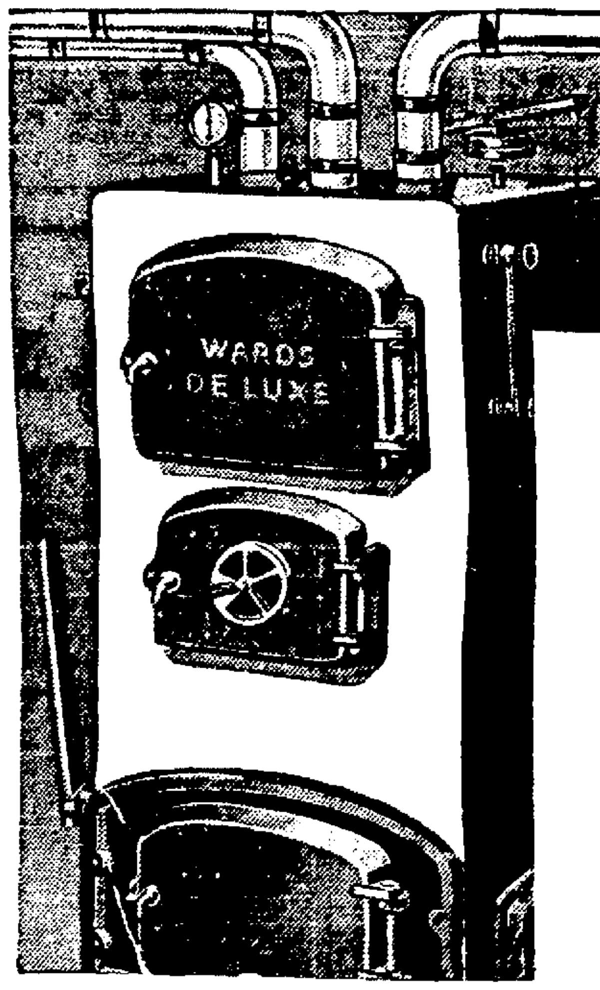

Our experienced heating engineer is always at your service. Why not write or call for an estimate without any obligation to you.

Average Six Room House

$246.00

Ward's Famous 7 Section Square Red Jacketed

Windsor Boiler

I. All Pipes and Fittings
II. Coverings and Bronze
III. 250 Square Feet Radiation
IV. Six Radiators Any Height
V. $25 Down—Balance $15 Monthly

Small Carrying Charge.

MONTGOMERY WARD
Kingston, N.Y.

PRICES ARE LOWER AT SCHAFFER'S

FOWLS 20c Pound

Fancy, Plump, Tender Birds Weighing 3 to 4 Pounds.

Genuine Spring LEG LAMB, lb... 23c | Fresh Ground Hamburg, lb 12½c

LIVERS
CALVES, lb. 39c
BEEF, lb.... 15c
PIGS, lb..... 10c

Fancy Long Island DUCKS lb. 19c

POT ROAST 14c

Shoulder LAMB, lb... 14c

CUBE CHUCK STEAK lb. 19c

LAMB LOIN, lb... 35c
CHOPS, Rib, lb... 27c

FRESH MADE CREAMERY BUTTER, Tub or Roll, 2 lbs. 61c

No. 1 Grade Potatoes, 15-lb. Peck.. 19c | Sealect Milk, 4 Tall Tins.......... 23c
Federal Flour, 24½-lb. Bag....... 95c | Pastry Flour, 24½-lb. Bag......... 93c

WHEATIES 2 pkgs. .... 23c | CORNED BEEF 2 tins .... 31c | GOLD DUST Lge. pkg. 15c
IVORY SOAP 2 large bars...... 17c | BABBITT'S CLEANSER Tin .... 5c | CAMAY SOAP 4 Bars 19c

Pure Lard or Compound, lb....... 10c | Ontario Ginger Snaps, 2 lbs. 21c

One Cent-A-Word Advs. Bring Results

The Daily Cross Word Puzzle

No. 3022

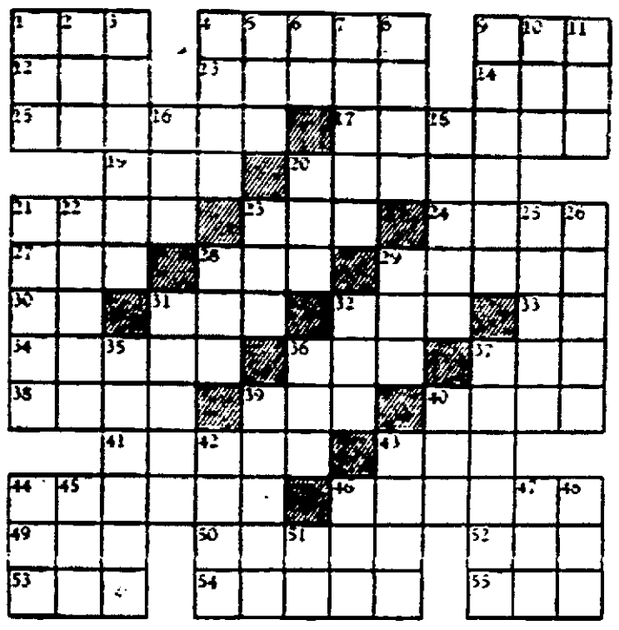

HORIZONTAL

1—Humorist
4—In entanglement
8—Article
12—Badly
13—Ocean fish
14—Quarrel
15—Navigator
17—Theatrical company
19—To obstruct
20—Sphere of action
21—Top
23—Sesame
24—Shield
27—Address of respect
28—To weary
29—Concerning
30—Italian article
31—Woodland deity
32—To suit
33—Note of scale
34—Chum of Pythias
36—Preserve
37—Moist
38—Love god
39—To howl
40—Telegram
41—To offer objections
43—Container
44—Coupled
46—Broad comedies
49—Worm
50—Scottish: askew
52—Epoch
53—Tree
54—Inclines
55—To stitch

VERTICAL

1—To suppose
2—Wing-like part
3—Motorless plane
4—Small particle
5—Hide
6—Forward
7—Up to
8—Old harp
9—To walk wearily
10—To jump
11—Sheep
16—Careless
18—Scented
20—Pear-like fruit
21—Apart
22—Pertaining to hair
23—Sunburn
25—To conclude
26—Condition
28—Colloquial: enthusiast
29—To point
31—Difficult problem
32—Elf
35—In style
36—Vase
37—Flinches
39—To give way
40—Conflict
42—Repast
43—Small islands
44—Edible seed
45—Donkey
46—Marsh
47—Before
48—Adage
51—Musical note

Answer to Yesterday's Puzzle

No. 3021

MENU FOR TODAY

MENU FOR SATURDAY, AUG. 25.

Breakfast.

Grapes, dry cereal with cream, creamed dried beef, toast, coffee.

Luncheon.

Fruit cup, Boston baked beans, brown bread, beet and cabbage salad, ginger snaps, tea.

Dinner.

Consomme, breaded veal chops, baked stuffed potatoes, wax beans, lettuce, French dressing, green apple pie, cheese, coffee.

Creamed Dried Beef.

One-quarter pound dried beef, pick into small pieces, put in kettle and just cover with cold water. When boiling add from 1 to 2 pints milk, depending on quantity desired. Allow to come to a boil, then thicken with flour made into a paste with cold milk or water. Add salt to taste, as the beef salts it some. Then add a good piece of butter. Break in gravy, stirring rather briskly to break up the egg. Do not cook but a few minutes after eggs are added. 1 or 2 eggs in dish, and then put They may be omitted if desired, though they add a great deal to the gravy.

Ginger Snaps.

One large cup lard, 1 cup sugar, cup molasses, ½ cup cold water, dessert spoon of ginger, pinch of clove, a little salt, 1 teaspoon soda dissolved in a little hot water and flour enough to roll. Makes large quantity.

Breaded Veal Chop With Tomatoes.

Take as many veal chops as you wish, wash well, pepper and salt. Let stand for 15 minutes, then take 2 eggs, beat well in bowl and dip each chop in eggs on both sides, then flour or cracker flour on both sides and then in a pan of hot fat fry them brown on both sides. Put on a plate near fire or heat. Then take ½ can tomatoes and 2 onions, boil till onions are well done; take all and put in strainer and strain in a bowl; season well and pour over chops. Serve with green peas hot.

(Copyright, 1934, By The Associated Newspapers.)

Half of Continent

The United States of Brazil takes in nearly half the total area of South America.

The Riddle Of Europe Puts Hitler Between The Devil And Deep Sea

By A. G. GARDINER

Copyright, 1934, By Consolidated News

London, Aug. 24—The riddle of Europe which has been deepened by the "cleanup" in Germany, the assassination of Dollfuss and the death of Hindenburg, centers at the moment in Hitler. While Hindenburg lived, Hitler had behind him the moral sanction of "the prisoner of the palace," but with the disappearance of the last remnant of the republican regime and his assumption of universal authority, he is vulnerable to all the lightnings that will play around him.

Hitler enters on his new phase in circumstances far more menacing than those of a year ago. The "first fine rapture" of his revolution has passed and the discontents that were ridden down with so high a hand, but never suppressed, are reviving with the experience of failure. That failure is apparent in every field. Financially and economically the condition of the country has deteriorated and the outlook for the coming winter creates the deepest apprehension.

Nor is the political scene more cheerful. The high expectations of a great German resurgence which the advent of Hitler was supposed to presage, and which his own speeches encouraged, have not been fulfilled.

The dramatic exit of Germany from the disarmament conference and the League of Nations was the high water mark of those expectations, but since then there has been reaction in all directions. The idea of a vast expansion of German influence in Eastern Europe has been dissipated and the absorption of Austria is more remote today than it was when Hitler seized power. Whatever part Germany may or may not have had in the Dollfuss tragedy, the net effect of that event has been disastrous to German prestige.

The total effect of the Dollfuss tragedy has been not only to place Germany and Italy in violent opposition, but to throw Italy into the arms of France. Those two countries do not see eye to eye as to the solution of the Austrian puzzle, but they are emphatically agreed in the policy of "hands off" to Germany. And this agreement may well lead to a closer and more permanent understanding between the two great Latin members of the European family. Italy must have friends, and, since Austria cloaks the gain to an accommodation with Germany, her thoughts naturally turn to France.

The question is whether France will be willing to pay the price for an Italian accord. That price does not relate to Europe, but to North Africa, where French influence during the last half century has elbowed Italy very much into the background. Mussolini looks in that direction for room in which Italy can stretch her limbs and unlike her surplus population. She wants the rights of Italian citizenship in Tunisia, a revision of frontiers, and access to Lake Tchad and the markets of tropical Africa, which are at present the exclusive monopoly of France. This is a great deal to ask for and it is doubtful whether France will give it all; but she will give much to secure her Rhine front and Italy will take a good deal less than her maximum to keep Germany at arm's length from her troubled Alpine frontier.

In the face of these tendencies toward stereotyping this isolation of Germany, Hitler's task is extraordinary difficult. To withdraw from the campaign against Austrian independence would be a palpable surrender on an issue passionately dear to the German people and on which he has more or less staked his reputation. Indeed, it is doubtful whether he can now call off the dogs he has unleashed.

Hitler, in fact, is between the devil and the deep sea—between the humiliation of hoisting the white flag on the Austrian front and the fear of mobilizing France and Italy against him on that issue.

His dilemma is aggravated by the fact that the Nazi ladder by which he rose to power is crumbling under him and that he is visibly falling into the arms of the Reichswehr and the military party. This means that the whole raison d'etre of his movement is disappearing and that he is doomed to be the tool of the junkers, big business and the militarists. The next phase of the German earthquake may well make him as much a mere memory as his predecessor in the role of the all highest.

Has Oldest Commerce Chamber

The oldest city chamber of commerce in the United States is at Charleston, S. C. It was founded in 1773.

HOMESPUN YARN

Japan has three women's medical colleges and of which graduate approximately 150 young doctors each year.

According to a study made at the University of Minnesota the quarters of families who are able to go to school are short, and last on an average only twenty-three seconds.

Bread eaten in France is usually white, wheat bread, and is often made with little or no yeast. German bread is usually of rye, made of the whole grain, and with yeast.

One manufacturer says that American women seem to prefer to pay a high price for cosmetics. He found that women considered his goods too cheap, and preferred a product which sold for more, even though the products were no better.

It is expected that 255,000 bales of cotton or more will be bought soon by the federal emergency relief administration to be made into mattresses, quilts, pillow cases, towels and probably clothing for the needy.

The family life department of the New York State College of Home Economics is drafting a program on the management of twins, for a study club in Jamestown, New York. Twenty-five mothers of twins are members of this club. Most of the twins are less than five years of age, and all but two sets are either both boys or both girls.

10,000 Years of Carp

Carp is one of the favorite fishes in Germany, and it was also the chief diet of the people who lived in Baden some 10,000 years ago.

JOHN GELLNER & SON
Established 1870
Auto Painting and Complete Body Work
We Have the Experience
SUPON
You Receive the Benefit
321 Foxhall Ave., Kingston, N.Y.

GUARANTEED
OIL BURNERS
Completely Installed
$15.50
Phone Kingston 770
OUR OIL SUPPLY SERVICE CORP. COUNTS

Hot Water
With Never a Glance at the Water Heater for Weeks!
Automatic water heating is completely carefree. A Rex Automatic Storage Water Heater needs no care or attention—you are free from worry about the water getting too hot in the boiler. You know that, without any attention from you, your supply of hot water is there—faithfully, unerringly.
60 DAYS' FREE TRIAL
Canfield Supply Co.
Strand & Ferry Sts., Kingston, N. Y.
"Wholesale Distributors"
Call at our showroom to see list of dealers.

LIVE BUSINESS MEN ADVERTISE IN THE FREEMAN

Liberal Free Trial Plan
Clean Hot Water Always!
6 CENTS A DAY INSTALLS THIS HEATER.

You Need Never Worry About RUSTY HOT WATER after you install a
Copper King Automatic Gas Water Heater
with HEAVY COPPER TANK 250 lb. Test
On Display at
Aird-Don Company
OR CENTRAL HUDSON GAS & ELECTRIC SALES ROOMS. KINGSTON, N. Y.
SEE YOUR PLUMBER.

Try Out In Your Own Home
The Convenience of
Automatic
WATER HEATING

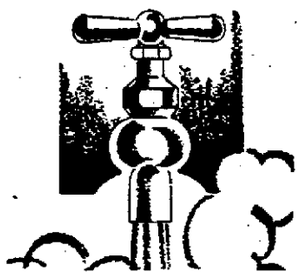

If you have had doubts about how practical it would be for you to have completely automatic water-heating in your own home, you may find out for yourself under a new liberal trial plan now in effect.

An automatic gas water-heater will be installed in your home long enough to permit you to experience its reliability and convenience, and you need not make your decision about buying it until you have seen for yourself how little it costs to use it.

Any Central Hudson employee will gladly give you complete information and put you in touch with dealers who install gas automatic water-heaters of approved types.

CENTRAL HUDSON
Gas & Electric Corporation

OFFICE CAT

By Junius

Here's the world's biggest gambler—the American Farmer! He gambles with the weather, with the soil, with grasshoppers, with army worms, with grubs, and a score of other offshoots of the plagues of ancient Egypt. Every spring he takes a chance—a desperate chance. If he wins, as he does occasionally, he comes off with a big stake; if he loses, which he does more frequently, he has a chance to try again. Happily he is a good loser, or else the world would starve.

The "Hick Town"

A "hick town" you say? Now that's where I live,
An' where we raise taters an' ride in a "div"
Instead of streamline, new-fangled 'bus,
And what you may call us we don't care a cuss.
The hick town's the place where fertile brains grow,
Where Edisons flourish, an' Lincolns, you know;
Where most of our presidents learn their a b c's,
Where many immortals grew up, if you please.
A "hick town"? Why sure, but, mayhaps, a "hick"
From one of these towns shall wield the big stick;
For history proves such things come to pass,
The fun-poking snob then will look like an ass.

For two hours, at intervals, the efficiency expert had been watching the man in the movie studio while the latter chewed on a pencil. Occasionally he would set something down on paper, but resumed his meditation almost immediately. Exasperated, the efficiency expert addressed the man:

Efficiency Expert—You are a writer in this studio, aren't you?

The Man—Yes.

Efficiency Expert — Well, why don't you write?

Kissing your wife every day will keep down the divorce habit. Give her a little spending money occasionally and don't forget to behave yourself. And you'll trot through to the end in double harness.

In this family there was a large number of small children. Little Willie, aged six, was taken in one morning to see his father, who happened to be laid up with influenza. Little Willie was very quiet, almost reverent, in the sickroom. When it was time for him to go, he went up to his father's bedside and said:

Little Willie—I bin good, ain't I, pop?

His Daddy—Yes, son.

Little Willie—Well, then, kin I see the baby?

Men attract to them the positions that belong to them. A small magnet never has the power to drag after it big things.

It depends on how you are getting along whether when the 5 o'clock whistle blows you pick up your dinner pail or your cane.

A woman was trying to be nice to the little girl whose mother was a great friend of hers.

Woman—I hope you got along well at school last term. Now, I wonder if you can spell "horse".

Little Girl—I could if I wanted to. But don't you think it is rather old-fashioned?

Assets, be they men, merchandise, mortar or machines are only as valuable as their ability to earn... The moment they stop moving, they become liabilities.

A citizen in a small town in this state recently went into the office of the railway agent at that town and demanded:

Citizen—I want you to give orders that the engineer of the train that passes through here at 11:50 every day be forbidden to blow the whistle on Sunday mornings.

Agent—Why, that's impossible. What leads you to make such an unreasonable request?

Citizen — Well, our preacher preaches until he hears the train whistle blow—and that confounded train was 35 minutes late last Sunday.

A woman is a person who hates her furniture if it isn't like her neighbor's, and hates her hat if it isn't.

Some men are so mean they won't even pay back borrowed trouble.

(The Moss Feature Syndicate, 808 Summit Ave., Greensboro, N. C.)

Sulphur Found in the Sun

Sulphur has been discovered in the sun in sufficient quantity to register its presence in twenty spectroscopic lines.

Baltic Sea Tideless

The Baltic sea, into which flows more than 200 fresh-water streams, is tideless.

Insure With
THE WOODSTOCK
Fire Insurance Association
LOWEST RATES
O. W. MOSHER, Pres.
L. V. SIMPKINS, Sec.
Office
The Little Art Shop
WOODSTOCK, N. Y.
Tel. 44

GAS BUGGIES—They Will Do It.

At The Theatres

Today

Kingston: "I Give My Love." Wynne Gibson waxes dramatic in this study of a woman's sacrifice for the man she loves, and Miss Gibson proves herself an unusually gifted actress in a difficult and unsympathetic role. The story is taken from the novel of Vicki Baum, and the plot is far from new, nor is the treatment exceptional. Paul Lukas turns in a noteworthy performance in a featured part.

Orpheum: "Social Register" and "Boss Cowboy". The opening feature discloses what occurs in upper crust society, fun and gayety. Colleen Moore, long absent from the screen, returns in the featured billing. "Boss Cowboy" is a western thriller with Buddy Roosevelt in the saddle.

Broadway: "Elmer and Elsie" and "Ferocious Pal". George Bancroft, he-man character of the talking screen, is the star of the first double feature, and Frances Fuller is in the supporting cast. The story is ordinary, but the action is fairly brisk. "Ferocious Pal" stars Kazan, the dog marvel, in a story of dog justice. Ruth Sullivan, Eugene Toler and Tom London are numbered in the cast.

Tomorrow.

Kingston: "Treasure Island". Robert Louis Stevenson would be pleased could he see this elaborate and beautifully done talkie that follows his novel carefully and has a cast of unusual talent to make the picture the more impressive. All America knows and loves the story of "Treasure Island", and here it is, transformed to the screen with a richness and beauty well worth using superlatives about. It's filled with thrills and action too, and some of the sea scenes are breath taking in their beauty. So carefully is the picture woven into a patern of realness that the audience will live the parts of the players, and will go with them on their quest for treasure trove. It's a picture far out of the rut of ordinary movies, and both young and old will find it enjoyable and inspiring entertainment. Nothing has been spared to make this unusual show one of the great pictures of today. It is a pictorial tribute to the memory of Robert Louis Stevenson. In the cast of hundreds are such outstanding favorites as Wallace Beery, Jackie Cooper, Lionel Barrymore, Nigel Bruce, Chic Sale and Otto Kruger. Grand entertainment.

Orpheum: Same.

Broadway: "Bulldog Drummond Strikes Back". It's good to have Ronald Colman back to the screen after his long absence. Because he puts excitement and romance in his characterizations, he is perhaps the outstanding masculine player of melodramatic roles today. He gives a picture a certain dash and daring that no other actor can copy. In that lies his genius, his popularity and charm. Back this time in his favorite role, Mr. Colman carries on the adventures of Bulldog Drummond, suave English crook, and what adventures they turn out to be. Filled with baffling mystery and intrigue from the opening scene, Bulldog Drummond unravels the mystery as he goes along and the show develops into one of the most exciting and entertaining bits of talkie fiction yet produced. Loretta Young, Warner Oland and those swell comedians, Charles Butterworth and Una Merkel, are members of the supporting cast. Four star entertainment. Don't miss.

Highland Plant Index Of Hudson Fruit Crop

Highland, Aug. 24—The proof that a satisfied customer is the best advertisement has laid the foundation of a commission business not considered when the cold storage plant of LeGrand Haviland and Son was erected more than five years ago near the plaza leading to the Mid-Hudson bridge. The opportunity to sell some fruit on a commission three years ago has developed into a business that is steadily growing.

Mr. Haviland erected the cold storage plant with the idea that such was needed in this vicinity. It has a capacity of 15,000 barrels of apples and the storage of 100,000 tons of currants. With no solicitors on the road apple growers have come to recognize the location and Mr. Haviland's ability to make good sales as a well worth while place to take their apples for sale. Earlier fruits Mr. Haviland does not handle, but starting this week the apple crop, with the Dutchess variety already marketed and McIntosh apples in their prime this plant will be the center of activity.

Last spring a shed was erected and enclosed in heavy wire netting and the fruit is easily handled and displayed. It comes from as far away as Stone Ridge and Wallkill and last season 40,000 packages were handled, either in crates or bushel baskets. One grower in Esopus sold 6,000 packages in this way and was a satisfied customer. A grower on Vineyard avenue after watching sales stated he would like to take a load into the city and try for a better price. This was tried out and the apples were brought back, as it was found that a better price could be obtained here, and as far as can be ascertained it is the only commission house outside of New York city. Mr. Haviland had a broad experience in the New York markets before buying a farm here and knows fruit, the best markets, how to handle buyers, and finds competitive buyers bring easy sales.

It is said both by Mr. Haviland and Henry Erichsen that the crop this year is but 25 per cent of normal. In fact, Mr. Haviland says it is the smallest crop he has ever known. Buyers want a full load when they come with their trucks and Mr. Haviland finds a display of 500 packages has a greater advantage over smaller amounts.

On The Radio Day By Day

By C. E. BUTTERFIELD
(Time is Eastern Daylight)

New York, Aug. 24.—They're still talking about the 6,000-mile air get-together by Amos 'n' Andy with San Francisco and London as the two extremes and with listening audiences in the United States and England as the intermediaries.

Andy couldn't keep the excitement out of his voice for he talked much faster than usual.

For the transmission it was necessary to set up a two-way wire and radio circuit between San Francisco, where Amos was located, and London, where Andy was speaking, with New York as the point at which the NBC network was fed. The entire conversation was "Ad Lib", although A. and A. use prepared script for their regular programs, which they expect to resume September 17.

TRY THESE TONIGHT (Friday):

WEAF-NBC—8—Jessica Dragonette; 9:30—Pic and Pat; 10:30—Jack Benny; 12:30—Gray Gordon Orchestra.

WABC-CBS—8—Kate Smith; 9—California Melodies—10—Spotlight Revue—10:45—talk, Richard Washburn Child.

WJZ-NBC—7:30—Grace Hayes, songs; 9:30—Phil Baker; 10:15—airplane broadcast from Buenos Aires; 12:30—Freddie Berrens Orchestra.

WHAT TO EXPECT SATURDAY:

WEAF-NBC—3:30 p. m.—Week-end Revue; 6—Al Pearce and his Gang.

WABC-CBS—11 a. m.—Norwalk, Conn., Children's Orchestra; 3:15 p. m.—International Chess Finals.

WJZ-NBC—1:30—Farmers' Union; 3—400th Anniversary of Discovery of Canada (also WABC-CBS) at 3:30.

FRIDAY, AUGUST 24

WEAF—660k

6:00—Summary of NBC Program; Al Pearce
6:15—Landt Trio & White
6:30—News; Zito Orch.
7:00—Baseball Resume
7:15—Gene & Glenn
7:30—Martha Mears
7:45—Sisters of the Skillet
8:00—Jessica Dragonette
9:00—Waltz Time
9:30—Pick and Pat
10:00—First Nighter
10:30—Jack Benny, Mary Livingstone, Orch.
11:00—News Service
11:15—Orlando's Orch.
11:30—Weather; Orch.
12:00—Ralph Kirbery; Orch.

WOR—710k

6:00—Uncle Don
6:30—Around the World in 15 Minutes
6:50—Real Life Drama
7:00—Sports, Ford Frick
7:15—Front Page Drama
7:30—The O'Neills
7:45—Larry Taylor, baritone
8:00—Ben Selvin Orch.
8:30—Varieties of 1934
9:00—Witch's Tale
9:30—Norman Brokenshire Orch.
10:00—Hysterical History
10:15—Harlan E. Read
10:30—Dantzig Orch.
11:00—Weather; Stuart's Orchestra
11:30—Lane's Orch.
12:00—Van Duzer Orch.

WJZ—760k

6:00—Tariff Treaty with Cuba
6:30—Dorothy Page
6:45—Lowell Thomas
7:00—Johnson Orch.
7:30—Grace Hayes
7:45—Frank Buck
8:00—Hessberger's Orch.
8:45—The Clemens
9:00—Phil Harris' Orch.
9:30—Phil Baker
10:00—Mario Cozzi
10:15—Broadcast from Buenos Aires
10:30—Chicago Symphony
11:00—Charlie Davis Orch.
11:30—Watkins Orch.
12:00—Eddie Duchin

WABC—860k

6:00—H. V. Kaltenborn
6:15—Bob Benson, Sunny Jim
6:30—News; Mountaineers
6:45—Esther Velas and Ensemble
7:00—Robbins Orch.
7:15—Fur Trappers
7:30—Serenaders
7:45—News, Boake Carter
8:00—Kate Smith
8:15—"The Columbians"
8:30—Court of Human Relations
9:00—Calif. Melodies
9:30—Johnny Green, "In the Modern Manner"
10:00—Spotlight Revue with Col. and Budd
10:45—"What About the Taxpayer?"
11:00—Edith Murray
11:15—Isham Jones orch.
11:45—Burnett Orch.
12:00—Belasco Orch.
12:15—Harry Sosnik and Orch.

WGY—790k

6:00—Evening brevities
6:15—Al Pearce
6:30—News; pianist
6:40—Race Results; Orch
6:45—Pianist; Baseball Scores
7:00—Jules Lande, violin
7:15—Gene & Glenn
7:30—Utica Club Singers
7:45—Van Pool's Orch.
8:00—City Service Concert
8:30—Farm Forum
9:00—Waltz Time
9:30—Pick and Pat
10:00—First Nighter sketch
10:30—Jack Benny Orch.
11:00—The Colonials
11:30—Nichols Orch.
12:00—Grant Orch.

SATURDAY, AUGUST 25

WEAF—660k

6:45—Tower Health
7:45—Piano Duo
8:00—Dick Leibert, organ
8:30—Cheerio
9:00—Summary; Morning Glories
9:15—Don Hall Trio
9:30—Negro Comedy Team
9:45—The Banjoleers
10:00—Annette McCullough
10:15—Morning Parade
10:30—News; Morning Parade
11:00—Alma Schirmer, piano
11:15—The Vass Family
11:30—Down Lover's Lane
12:00—Armchair Quartet
12:15—Honeyboy and Sassafras
12:30—Merry Madcaps
1:00—Jan Brunesco's Ensemble
1:30—Fiddler's Orch.
2:00—Battle Ensemble
2:30—Dramatic Sketch
3:00—Manhattan Beach Orchestra
3:30—Week-end Revue
4:30—Our Barn
5:00—Cosmopolitans
5:30—Henry King's Orch.

WOR—710k

6:45—Gym Clock
7:30—Sorey Orch.
8:00—News Flashes
8:05—Weather, program resume
8:10—Al Woods
8:30—Rhythm Encores
8:45—Dogs' tales
9:00—Story Teller's House
9:15—Souvenirs of Song
9:30—John Stein's Orchestra
9:45—Cowboy singer
10:00—Children's Hour
10:45—Dancing Class
11:00—String Trio
11:30—Stage Relief Talk
11:45—Marilyn Mack; Orchestra
12:00—Do You Know?
12:15—Dorothy Blumberg
12:30—Scott Fisher's Orch.
1:00—Van Duzer Orch.
1:30—Theatre Club of the Air
1:45—John Morelli, tenor
2:00—Dantzig Orch.
2:30—Woman's Hour
3:00—Ariel Ensemble
3:30—Florence Howland, soprano
3:45—Frank Ricciardi & Orch.
4:00—Al & Lee Reiser
4:30—Bud Rainey
4:45—Brass Band
5:05—Program Resume
5:15—Harry Davis, pianist
5:30—French Class
5:55—Weather

WJZ—760k

7:45—Jolly Bill and Jane
8:00—Morning Devotions
8:15—Landt Trio & White
8:30—Lew White, organ
9:00—The Breakfast Club
10:00—Gospel Singer
10:15—Singing Strings
10:45—News; Originalities
11:00—The Honeymooners
11:15—Spanish Idylls
11:30—Heinie & His Grenadiers
Noon—Genia Fonariova, soprano
12:15—Field & Hall
12:30—Vic & Sade
12:45—Words & Music
1:15—Songfellows
1:30—Farmers' Union
2:30—Royal Hawaiians
3:00—400th Anniversary of Discovery of Canada
3:30—Saturday Songsters
4:00—Carlos Orchestra
4:15—Piano Duo
4:30—Chicago Symphony
5:30—Jackie Heller
5:45—Little Orphan Annie

WABC—860k

7:30—Organ Reveille
8:05—Lyric Serenade
8:45—The Ambassadors
9:00—In the Luxembourg Gardens
9:30—Eton Boys
9:45—Meistersinger
10:00—Mellow Moments
10:15—Carlton and Craig
10:30—News; Children's "Let's Pretend"
11:00—Children's Orch.
11:15—Knickerbocker Knights
11:30—Concert Miniatures
12:00—Connie Gates
12:15—Saturday Syncopators
12:30—Al Kavelin & Orch.
1:00—Velazco orch.
1:30—Esther Velas Ensemble
2:00—Russo Orch.
2:30—Dancing by the Sea
3:00—Chansonette
3:15—International Chess Congress
3:30—Cartier Anniversary
4:00—Ann Leaf, Organ
4:30—Buddy Fisher Orch.
5:00—Little Jack Little Orch.
5:30—"Jack Armstrong"
5:45—Raginiski Ensemble

WGY—790k

6:45—Tower Health
7:45—Piano Duo
8:00—Musical Clock
8:30—Cheerio
9:00—Morning Glories
9:15—Don Hall Trio
9:30—Negro Comedy Team
9:45—The Banjoleers
10:00—Annette McCullough
10:15—The Southerners
10:30—News; Morning Parade
11:00—Galaxy of Stars
11:15—The Vass Family
11:30—Children's Theatre of the Air
12:00—Arm Chair Quartet
12:15—Martha & Hal
12:28—Weather
12:30—Merry Madcaps
12:45—The Vagabonds
12:57—Time Signals
1:00—Stock Report
1:15—Jan Brunesco Ensemble
1:30—WGY Farm Program
2:00—Battle Ensemble
2:30—Dramatic Program
3:00—Aaronson Orch.
3:30—Week-end Revue
4:30—Lady Next Door
5:00—Bigelow Orch.
5:15—Musical Program
5:30—Chick Webb Orch.
5:45—Mountain Ballads

Early Gold Hoarder

Christophe, black emperor of Haiti, had a summer home in Inagua, in the Bahamas, where he hid large quantities of gold—still hidden.

SCHOOL STARTS SOON
VISION
Plays the Greatest Part in learning. See that your child is not handicapped by poor vision.
S. RUDISCH
OPTOMETRIST
281 Fair St., Kingston, N. Y.

Camp Happyland Has Busy Days

The past few days at Camp Happyland have been most busy ones. Sunday was "Parent's Day" with lots of activity. Most every girl had a visitor, mother, daddy or friend. The girls gave their parents an entertainment of songs, recitations and much advice as to their care, diet, rest and a beneficial routine in camp and to follow in the home. A large delegation from Highland Presbyterian Church with the Rev. Mr. Haines and Mr. Busch, superintendent of the Sunday School came to see the new camp and presented it with the "birthday fund of the school for the past year, $13.50", which will be used for a most worthy need.

During the afternoon James F. Loughran took movies of the exercises completing his pictures on Monday with the girls on the new play apparatus, hiking, fire drill, milk time, etc.

On Monday Roger Keough and his class, Mr. Oulton, and Tommy Murray gave an excellent program. The girls enjoyed the children and adults of the Keough show. The committee are most grateful to the participants as well as to Edward Ward, the pianist.

Mrs. Marion Bullard, author of Woodstock, paid a visit to the girls, Tuesday, and talked to them about scotties. The children were delighted with their guest and her scottie "The Bold Kenpeck". Mrs. Bullard has made the children a present of her book, Mr. M'Tavish, which is being read with great pride.

The rest of the week has been filled with loads of fun and will come to an end next week with a committee meeting, when the girls will give their hosts a hearty welcome and thank you for what Christmas Seals and friends have done for them during the month of August.

Traffic Menaced Pompeii

Ancient Pompeii had traffic regulations and trouble with its reckless chariot drivers.

MAVERICK THEATRE
WOODSTOCK
Women Are Like That
by
HELEN REDINGTON
Fri., Sat., Sun.
Aug. 24 25 26

"Always Cool and Comfortable"
ORPHEUM THEATRE
3 SHOWS DAILY 2, 6:45 & 9 — SUNDAY and HOLIDAY CONTINUOUS SHOW STARTS AT 1:30.
Children Anytime 10c | Matinee All Seats 15c | Evenings All Seats 25c
2 FEATURES—TONIGHT & SAT.—FIRST SHOWING IN TOWN
Romantic! Hilarious! Tuneful!
Colleen MOORE
in
SOCIAL REGISTER
Also BUDDY ROOSEVELT in "BOSS COWBOY"
SUN., MON., TUES.—FIRST SHOWING IN TOWN

ADDED ATTRACTION
Shirley Temple
in "MANAGED MONEY"
WILD GOLD
A FOX PICTURE with
JOHN BOLES
CLAIRE TREVOR
HARRY GREEN
SUNDAY ONLY—CLYDE BEATTY in "LOST JUNGLE"

Always Cool—Always Comfortable
Theatres Under Personal Direction of Walter Reade
Broadway — Kingston

MATINEE 2:30—TWICE NIGHTLY 7 & 9
STARTS TOMORROW
HE'S IN AGAIN
Bulldog Drummond—toying with Scotland Yard in a brand-new series of adventures!

LAST TIMES TONIGHT
2 - BIG FEATURES - 2
GEO. BANCROFT in "Elmer and Elsie" | KAZAN The Dog Marvel "Ferocious Pal"
Also Today &Tomorrow Matinees, Episode 9, "Burn 'Em Up Barnes."
PRICES
MATINEE ... 20c
EVENING—BALCONY ... 25c
ORCHESTRA & LOGE ... 40c
CHILDREN ALWAYS ... 10c
EARLY BIRD PRICES MON.-FRI. UP TO 7:45
Sept. 1, 2, 3, 4, Clark Gable, Joan Crawford in "Chained."
Coming—Chick Chandler in "The Party Over"

FEATURE PICTURE SHOWN TWICE IN THE AFTERNOON 1:30 AND 3:30—EVENINGS 7 AND 9
STARTS TOMORROW
You loved them in "The Champ"—they're together again in Stevenson's immortal story!

ALSO
EXTRA ADDED ATTRACTION
A NEW WALT DISNEY
SILLY SYMPHONY CARTOON
"THE WISE LITTLE HEN"
Sat. and Sun. Matinee, Episode No. 8 "Young Eagles."
LAST TIMES TONIGHT
WYNNE GIBSON PAUL LUKAS
In "I GIVE MY LOVE"
SPECIAL SUMMER PRICES
MATINEES—ALL SEATS ... 25c
EVENINGS—1st 12 ROWS ... 25c
BALANCE ORCHESTRA ... 40c
SATURDAY, SUNDAY, HOLIDAY
MATINEES—ALL SEATS ... 25c
EVENINGS—1st 12 ROWS ... 30c
BALANCE, ORCHESTRA ... 50c
CHILDREN AT ALL TIMES ... 10c
EARLY BIRD PRICES MON.-FRI. UNTIL 7:45
ATTEND THE MATINEES
Coming—Sept. 1, Dick Powell, Ruby Keeler in "Dames."

Guadalajara

Public Letter Writers in Guadalajara.

Prepared by National Geographic Society, Washington, D. C.—WNU Service.

AT DAWN comes the clang and peal of countless bells. The din is startling in its unexpectedness. It sounds like a battle call—or an alarm that Guadalajara is burning.

Hurriedly you get up and go out on the hotel balcony.

"All these churches," says a voice at your elbow, "and every bell with a different tone." It is the man from the room next to yours, a Spanish friend from the sugar plantations, in pajamas and straw sandals.

"I first came here more than 40 years ago, from Spain," he adds. "We made the last stretch in a four-mile stagecoach on leather springs, after a night battle with bandits. We got in just at dawn, with these same bells ringing. Nothing here has changed much—the same people, habits, churches, and bells. Even the bats are still here. Read at night, and your light draws the moths; turn out the light, and the bats fly in to eat the moths. But they don't eat their wings—next morning moth wings are all over your floor!"

In the street below now black-garbed women, their heads covered, are walking quietly to mass—women of all classes, peon and aristocrat, but hardly any men. Rattling heavily, a water cart turns the corner, sprinkling the streets and raising that ammonia smell of old adobe towns where humans and beast have long crowded the absorbent soil too closely. You meet that same smell, mixed with the scent of roasting coffee, when at early morning men wet the dusty streets of Aden or Baghdad.

"Ice!" "Bread!" "Morning paper!" All voices of the awakening city as truly as cackles, crows, grunts, and squeals are the alarm clocks of the farmer. Before the doorway halts an old man on a mule, carrying two big cans. A sleepy girl, with a clay jar, comes out and buys some milk. And the man rides on, calling his singsong "Leche, leche," milk, milk, in a despairing wail, more like a cry of pain than an invitation to buy.

Turkeys for Sale.

Now a country boy in a ragged straw hat comes driving a flock of turkeys. He carries a long stick, with a whiplike piece of string on one end, for flicking any errant turkey on the neck. He urges them on by hissing sounds, his tongue against his upper teeth, in the familiar Indian warning. They market thousands of turkeys on foot here, as in parts of Texas, the inquisitive, shapely birds marching with quick, graceful strides, necks jerking sharply with each step. One strutting gobbler, with pendent red wattles long as a prophet's beard, ruffled his bronze plumage and dragged his wings.

By the time you dress, clap your hands for coffee, and read a Mexican paper still damp and smelling of fresh ink, all Guadalajara is swarming. Tramcars are crowded; so are busses.

Bobbed-haired senoritas, in bright organdie, silk hose, and high heels, chatter and giggle their cheerful way to work in stores, beauty and curio shops, at switchboards or typewriters. Many are pure Andalusian types with blue eyes and blond hair, small, shapely hands and feet. The ease and joy with which man may look upon womankind in Guadalajara are proverbial. "In all Mexico, no others are so fair."

"Surely St. Peter must have opened the gates of heaven to let down such a beautiful damsel," Mexicans say when a maid of pulchritude is passing.

Along with the crowd, ogling the girls, come sleek young bank clerks, bookkeepers in the brewery, the factories, motorcar and other agencies, spick and span in flannels of Hollywood cut, carrying sticks, smoking pungent native cigarettes.

The sidewalks of Guadalajara! Walk them at this hour and you see the city eye-high and close up.

Workmen idly dig up the pavements, as always; traffic police in white gloves blow whistles and wave cars to stop. And they do stop; for one dispute with an alert Guadalajara traffic cop and the big jail yawns for you. On an open space soldiers are drilling and women wait before the colossal prison to get in at visiting hours. "They built the jail big enough to hold everybody in town, as a warning," is a local saying.

Workers in Clay.

Through the suburbs you meet more groups coming to work. In a flower garden a sandal-footed man is setting out young plants to make a fancy pattern of birds and flags.

From the tail of his big black dog, asleep beside him, an old Indian artist plucks a few hairs, twists them deftly into his tiny, frayed brush, and resumes painting eyebrows on a clay head of Pancho Villa, master outlaw.

Other heads, new and shiny, stand on a board: Obregon, Carranza George Washington, Henry Ford—and an American Shriner in a red fez.

Pose for your own bust, if you like, and watch your nose and ears form swiftly from the mud. In half an hour old Pandura (Hard Bread), famed Indian sculptor, makes a fair likeness.

"This Guadalajara clay art is fragile and hard to ship," says a buyer from the States. "But it sells well. Not the busts so much, but these urns, vases, and water bottles, in old Aztec patterns. These dancing girls are good, too, in their wide skirts and big sombreros."

Around Tonala village and the suburb of San Pedro Tlaquepaque, Indians have worked in clay from time immemorial. The Spanlards found them at at it, making dishes for domestic uses, making idols, images, and figurines of men and beasts.

Untaught, and working far from the patter of studios and talks on art, these Indians produce excellent sculpture. Tiny pack mules, street hawkers, market women with chickens and baskets of fruit, vaqueros on rearing horses—all are formed and painted with fidelity to life. Sophisticated and erotic pieces also appear, with miniatures, ornaments, and vessels carrying a raised fretwork of deer, rabbits, ferns or palms. A fat clay pig, hollow, with a slit in his back through which coins can pass, is much sold as a child's savings bank. Happily for the child, these figures break easily; all you have to do is drop them.

San Pedro Tlaquepaque, once the retreat of Spanish wealth and fashion, is linked with the city proper by tram, through an old customs gateway. Country people taking things into town to sell had to pay a tax in the old days to pass this gate.

A tiny, bright-eyed nurse girl, certanly not more than ten, comes by, carrying a big fat baby. You feel the baby should get down, for a change, and carry the tired little girl.

Gambling Is Prevalent.

On the curb's edge, three soldiers are playing cards with a greasy deck. One man deals, calling "Ocho de espadas," eight of spades, and other faces as they turn up.

Gambling is not thought a vice. Men accost you, holding up yard-long strips of colored lottery tickets. You can buy a whole or part ticket. Such peddlers work on a commission for the official lottery, which holds regular drawings, is run in a strictly business manner, and devotes net profits to charities.

Police appear dragging two disorderly men, one badly cut in a street fight. Certain knives here are made to fight with. Any battle-scarred mining or cow-ranch veteran will tell you he'd rather face a gun fighter than a Mexican trained with the knife. This business of knife fighting is full of fancy tricks. One is to throw the knife; another is suddenly to hit your opponent in the face with your hat, and then stick him while he's off guard. Defense work is equally skillful. The trained fighter wraps his serape around his left arm, or even grasps his big hat by the inside of the crown, using serape or hat as a shield, while thrusting with the knife. In "Old Mother Mexico," Harry Carr tells of a Mexican knife battle, fought to a draw, in which the heavy wool serapes were cut to shreds, but neither man hurt!

After the knifemen comes a boy leading a very skinny horse. "Play us a tune on your harp," shouts a clerk, a Mexican witticism implying that the horse is so bony his ribs look like harp strings!

Up the street past your hotel, late in the night, comes a squealing orchestra, preceded by three young men. One of this trio is celebrating his birthday. Hiring musicians to play in one's honor is good form, in keeping with established social practice. If you write a poem, win a horse race, or vanquish a rival, it is customary to hire a band and stroll from one cantina, or saloon, to another, or past the homes of your friends, with the music playing.

Here music seldom ceases, and most of it is good. This makes you wonder how the many organ-grinders earn a living, till one explains: "They are subsidized by a fund willed to the city to insure free band-organ music in perpetuity."

ADVERTISE IN THE FREEMAN
AND REAP THE REWARDS.

Edinger Favors Incinerator Plan.

Editor Kingston Daily Freeman:
Dear Sir:

Recently Mayor Heiselman and the members of the Common Council discussed the advisability of erecting an incinerating plant for the city but evidently the project has been abandoned owing as I am told to the opposition of a majority of the Common Council on the score of economy.

It would seem that economy is a poor excuse because of the necessity for such a plant, and inasmuch as the state would contribute 75 per cent of the amount which would leave only 25 per cent for the city to contribute.

As for the necessity of such a plant. The experience of the people who reside near the city's dumping places are loud in their demand for some relief from the horror of it all. These dumping places are breeding places for rats and croton bugs of enormous size and these pests find their way into the houses of the people and especially into the cellars. But this is not all. The people interested state that the disposal of the vile garbage in the vicinity has decreased the value of their property to such an extent that the loss to them is almost ruinous and that it is almost impossible to sell a piece of real estate within several blocks where these vile garbage dumps are located. Then again they claim that these dumps are a menace to health.

As far as the matter of economy is concerned, here is the matter as it has been explained to me. The erection of the plant will cost the city 25 per cent of the entire amount as the state will contribute the remaining 75 per cent. The maintenance of the plant is partly or wholly assured by the sale of the increment or refuse that remains which finds a ready market and is used for fertilizing purposes. Therefore why delay? Petitions have been circulated by the people interested and it is claimed that all are loud in their demands for some relief.

It is seldom that the city is called upon to spend money for so just and meritorious a measure.

U. G. EDINGER.
51 West Chester street.

Guard your Health with FLY-TOX
KILL FLIES, MOSQUITOES AND OTHER INSECTS

HIGH FALLS

High Falls, Aug. 24—Services at St. John's Church Sunday, August 26, will be: 9 a. m., holy communion and sermon by the Rev. A. F. Mantler, 9:30 a. m., church school.

Plans are going forward for the Flower Show which will be held in Firemen's Hall, Rosendale, on August 26, from 2 to 10 p. m.

The Misses Margaret and Martha Flanigan, who have been spending the summer at their home here, have returned to Brooklyn.

Mrs. E. H. Clark of Brooklyn, who was spending the summer with her mother, Mrs. Catherine Joseph, underwent an operation in Kingston Hospital last week.

Ernest Van DeMark has been doing some painting and interior decorating for Silas M. Niles and Miss Martha Flanigan the last few weeks.

Mr. and Mrs. Frank DePuy of Brooklyn spent the week-end with his mother and sister, Mrs. C. De Puy, and daughter, Miss Elizabeth Depuy.

F. H. Clark of Brooklyn is spending a few days with his family here.

Mr. and Mrs. James Kelly of Bayonne, N. J., spent the week-end at their bungalow.

Mr. and Mrs. Hubert Smith and daughter, Winifred, are spending their vacation with friends in Philadelphia.

Mr. and Mrs. John Byrnes and son, Jackie of Brooklyn, were guests of Mrs. William M'Kinney last week.

Mr. and Mrs. J. Conway and family of New York city are spending their vacation with Mr. and Mrs. Harold Van Kleeck.

Mr. and Mrs. Raymond Lipolt and mother Mrs. Mary Lipolt, and Maurice Niles of Kingston spent the week-end at Camp Rock Lodge at Hasbrouck Grove Farms.

Mr. and Mrs. Thomas V. Joseph and daughter, Eleanor, sons, Franklin and Robert, of New York city, called on friends in this place on Tuesday afternoon.

Mr. and Mrs. Charles Niles and son, Norman, of Ulster Park, Mr. and Mrs. Jerry J. Polinsky and son, Milton, of Napanoch, Miss Eveline Smith of Binghamton, Miss Gladys Van Gasbeck of Glastonbury, Conn., and Mr. and Mrs. Hieford Chambers of Kingston were recent callers at the home of Mr. and Mrs. Silas M. Niles.

Mr. and Mrs. Van Gasbeck and Mr. and Mrs. Maurice Goetcheus of Jamaica have rented Andries Hasbrouck's bungalow for the month of August.

Mr. and Mrs. Eugene Niles and daughter, Mildred, Mr. and Mrs. Vernon E. Niles, sons, Charles and Billy, of Kingston spent Sunday at Camp Rock-Lodge.

Mr. and Mrs. Silas M. Niles motored to Saugerties and called on friends on Tuesday afternoon.

METTACAHONTS.

Mettacahonts, Aug. 24.—Mr. and Mrs. Benjamin Quick entertained relatives last week from Waterbury, Conn.

Jansen Osterhoudt spent a few days last week with relatives at Newburgh.

Robert Kelder spent last week with relatives and friends at Millwood, Poughkeepsie and Long Island.

Consistory meeting was held on Wednesday evening at the church.

Mr. and Mrs. Charles D. Osterhoudt and son, Jansen, were entertained for dinner at the home of Mr. and Mrs. Stanley Kelder and sons, Robert and Franklin, on Sunday.

Prof. Tugwell called those who don't agree with his AAA Tory obscurantists, and we understand that General Johnson is peeved because he didn't think of that one first.

FUR GARMENTS
Remodeled, Relined, Repaired and Glazed at a very nominal cost
All our work is done in our own shop and is guaranteed to give perfect satisfaction to every customer
J. SCHIFF
Reliable Ladies' Tailor and Furrier.
744 Broadway, Kingston, N. Y.
PHONE 3114.

FREE DANCE
At
ROSE'S INN
RUBY, N. Y.
EVERY SATURDAY NIGHT
Music by
ANDY'S ORCHESTRA.
COME ONE. COME ALL.
No Cover Charge at any time.
Beer - Wine - Liquor
For reservations Phone 962R2.

Clearance
OUR FINAL CLEARANCE SALE OF THIS SEASON OFFERS SOME OF THE GREATEST BUYS ON FINE MEN'S SUITS—TOPCOATS & OVERCOATS EVER AFFORDED THE MEN OF KINGSTON.
LOOK AT THESE PRICES!
MEN'S SUITS $15.90 VALUES TO $29.50
Every Garment Guaranteed
All Sales Cash
MEN'S SUITS $19.90 VALUES TO $35.00
50 MEN'S TOPCOATS & OVERCOATS $12.90
VALUES TO $25.00
TWEEDIE-McANDREW
275 FAIR ST. KINGSTON, N. Y.

WARDS ENTIRELY NEW Precision Built RIVERSIDES
NEW FIRST QUALITY TIRES
18% TO 20% LOWER PRICED*
Example: Size 29 x 4.40-21—Priced as Low as
$5.20
TIRES MOUNTED FREE!
Riversides are entirely new tires! Improved, strengthened, especially designed to more than meet the strains of today's new cars! You get these vitally important wear and safety features: new, thicker, flatter 2-Way center-traction Safety Tread of new Super Vitalized rubber, Latex-dipped cords plus extra insulating strips between every ply.
Riversides are extra quality tires! Made by one of America's largest and most famous makers of fine tires . . . built of first quality materials by master tire builders with years of experience! You get that extra measure of quality that means longer wear—greater safety!
Riversides are lower priced because of Wards 489-store buying, selling, and operating economies! No dealer's or middleman's profits, lower distribution costs, concentrated volume buying and concentrated volume selling, no expensive national magazine advertising. You get more tire for your money when you buy new Riversides!
New Riversides are backed by Wards UNLIMITED WRITTEN GUARANTEE! Guaranteed against everything that can happen to a tire (except punctures, fire, and theft) without limit as to number of months or miles . . . for the entire life of the tire! The strongest tire guarantee ever written and backed by Wards 62-year reputation for honesty, fair dealing, and its liberal adjustment policy.
*Actually 18 to 20 per cent lower than Wards prices for tires of comparable quality as recently as five months ago! In spite of the fact that rubber, cotton, labor, and all other raw materials have gone way up!
NOW! CHECK THESE LOW PRICES!

NEW RIVERSIDES	4-Ply plus 2 Cord Breaker	6-Ply plus 2 Cord Breaker
4.40-21	$5.20	$7.20
4.50-21	5.70	7.90
4.75-19	6.10	7.45
5.00-19	6.50	8.20
5.25-18	7.20	9.05
5.50-17	7.90	9.40
6.00-18		10.90
6.50-19		12.95

CONVENIENT TERMS MAY BE ARRANGED!
MONTGOMERY WARD
267 FAIR STREET. KINGSTON PHONE 3856.

THEY **crackle** IN CREAM

THERE'S no other cereal like Kellogg's Rice Krispies. Bubbles of rice so crisp they *crackle* and *pop* in milk or cream.

Children, especially, like this fascinating cereal. Wholesome, too—let them eat all they want. Fine for breakfast, lunch, or the kiddies' supper. Made by Kellogg in Battle Creek.

Listen!—*get hungry*

Made from WATER MAID RICE

Market for Fruits And Vegetables

New York, Aug. 24—(State Dept. of Agriculture and Markets)—The following quotations represent prices on sales by commission merchants and other original receivers on the New York city downtown wholesale district up to 8 a. m.

The season's first shipment of Clapp's Favorite pears from western New York showed good quality and color, and jobbed out at $1.37½, occasionally as high as $1.50 per bushel tub.

Supplies of upstate New York snap beans were moderate. The very finest Bountiful in bushel baskets jobbed out at 25c, occasionally as high as $1.37½. Champion, red cranberry and wax varieties sold as high as $1.50 for the finest.

Brussel sprouts continued in light receipt and exclusively from the Catskill mountain region. The demand was slow and a quart basket realized 20-25c for the finest.

Supplies of topped round beets were moderate, but met a very slow sale at principally 35c-40c per bushel basket. The market for topped carrots was slightly stronger especially for fancy, as receipts were relatively light and the demand fairly good. Western New York washed stock in 50 pound sacks realized 75c-85c.

Demand for cauliflower was moderately active and the market ruled steady to firm and values averaged slightly higher on fancy.

Receipts of celery from the western part of the state are gradually increasing. The demand was rather slow and the market ruled dull.

The price trend for cucumbers and dills was downward in a dull and slightly weaker market.

Bacteria Multiply Fast

There are bacteria that can multiply a million times in ten hours.

National Grange Master At Fair

Tuesday, August 28, has been set aside by Dutchess County Fair officials as Farm Bureau and Grange Day. Marshall Knapp, in charge of Grange activities at the fair, said today that L. J. Taber of Columbus, Ohio, National Grange Master, will be at the fair on Tuesday at 1:00 p. m., standard time, when he will speak to the gathering in front of the grand stand.

Mr. Taber, a figure of national prominence, will no doubt attract one of the largest crowds expected any day at the fair.

Grange members from all parts of the county are making plans for a gala day on Tuesday, for in addition to the address by Mr. Taber on this same day, the Grange exhibits will be judged. Mr. Knapp said today that already 11 subordinate and four juvenile Granges have arranged for exhibit space.

Attractive prizes will be awarded to the winners in this outstanding event on the fair program. A total of $340.00 in cash prizes is offered for winners at first, second, third, and fourth places; with an additional award of $65.00 to every other Grange making a commendable exhibit. Grange winners will be given prize banners in addition to the cash prizes and all other Granges making a commendable exhibit will be given banners of "Award of Merit."

Seven Granges have also entered the annual contest for Grange plays in the Little Country Theatre with shows to be given daily.

New York City Produce Market

New York, Aug. 24 (AP).—Flour unsettled; spring patents, $7.35-$7.60; soft winter straights, $6.15-$6.50; hard winter straights, $6.85-$7.15.

Rye flour steady; fancy patents, $5.80-$6.00.

Rye easy; No. 2 western, 80¾c f. o. b. N. Y. and 99½c c. i. f. N. Y. domestic to arrive.

Barley easy; No. 2, 92⅝c c. i. f. N. Y.

Lard easy; middle west, $6.75-$6.85 export.

Other articles quiet and unchanged.

Butter, 12,601, easier. Creamery, higher than extra, 27¾c-28½c; extra (92 score) 27½c; first (88-91 scores) 25c-27c; seconds (84-87 scores) 24c-24½c; centralized (90 score) 26¼c.

Cheese, 128,872, firm. Prices unchanged.

Eggs, 12,263, irregular. Mixed colors, standards and commercial 23¼c; Dirties No. 1, 42 lbs. 19c-19¾c; other mixed colors unchanged.

White eggs, refrigerators, Pacific coast, large 27c-30c; other whites and all browns unchanged.

Live poultry steady to firm. Broilers, freight 15c-22c; fowls, freight 13c-18c; express 10c-18c; roosters, freight and express 11c; turkeys, express unquoted; other freight and express unchanged.

Dressed poultry steady. Ducks, frozen 15½c-16c; other grades unchanged.

WEST PARK.

West Park, August 24.—Mr. and Mrs. Archie Johnston of Kingston and Mrs. Nelson DuBois of Port Ewen called on Mrs. Lottie Terwilliger on Saturday evening.

Floyd Ackert, son of Mrs. Percy Ackert, has returned to his home at Buck Run, Pa., after spending his vacation with his grandparents, Mr. and Mrs. Gilbert Ackert, and his aunt, Mrs. Beulah Light, and family.

Mr. and Mrs. Charles Johanson are entertaining company from New York city.

Quite a number of people attended the dance held at the Community House on Friday evening.

Mrs. Beulah Light and son, Floyd, and Floyd Ackert motored to Buck Runn, Pa., on Tuesday.

Mr. and Mrs. Love and daughter have returned home after several days spent at New York city.

Mr. and Mrs. Henry Ackert and Mrs. Gilbert Ackert spent Tuesday at Kingston.

Mrs. Lucas Connor, who has been ill, is under the care of Dr. Frank Johnson of Kingston.

Mrs. Chester Elliott and sons of Plutarch have returned to their home after a brief vacation with her parents, Mr. and Mrs. Gilbert Ackert, and Mr. and Mrs. Henry Ackert.

Mr. and Mrs. William Johanson spent Tuesday evening out of town.

Mrs. Alice Dumont was a visitor in Poughkeepsie on Saturday.

Mr. and Mrs. William Burzer have moved to their new residence on West street.

HURLEY

Hurley, Aug. 24—Miss Anna Searle of Kingston called on old friends here Saturday.

Mr. and Mrs. Eugene LeFever and daughters, with Mr. and Mrs. Ed. Lloyd and little daughter of Poughkeepsie, were guests Sunday of Mr. and Mrs. John Ostrander.

Mr. and Mrs. Arthur Roosa and daughter, Frances, of Ridgefield, N. J., are spending a week with Mr. and Mrs. Ray Smith. The Misses Phyllis and Martha Smith returned home Sunday, after spending three weeks with friends at Ridgefield, N. J., and Staten Island.

The Rev. and Mrs. A. H. von Schleider of Hackensack, N. J., are guests of their sister and brother, Miss Maria and Thomas Newkirk.

Mrs. Harold Cubberly, with two children and mother of New Dorp, S. I., are spending some time at the home of Mrs. Yeopp.

Mrs. Arthur Ratcliffe of New Dorp, S. I., is visiting her daughter, Mrs. Wessels Ten Eyck.

Mrs. Grace Byrne and daughters, Clare and Janet, motored to Smith College, Northampton, Mass., Wednesday.

Mr. and Mrs. Lloyd Lockwood and family of Madison, N. J., are guests of Mr. and Mrs. B. J. Osterhoudt.

HOLLYWOOD IN PERSON

by Mollie Merrick

Copyright, 1934, By The North American Newspaper Alliance, Inc.

Hollywood, Calif., Aug. 23—The last five days have been full of happenings. We have seen our coast in the grip of the heaviest rip tides that have been our lot in some time. Those hardy Malibuites, who live during the summer months in homes so built that they can leap out of bed and into the ocean without crossing more than twenty yards of sand, have found themselves leaping out of bed and into cars and scuttling to safety on higher and drier ground.

The sea colony of movieland is finding the [illegible] in some instances, and many Malibu homes have had to be vacated during these high tides without so much as a backward glance. What damage there will be from water in many of these exquisitely furnished homes—for some movie sea homes have been done by interior decorators at costs that render you breathless—cannot be reckoned as yet.

We heard an audience burst into applause when the title, "Belle of the Nineties," flashed up in a boulevard theatre at a preview of Mae West's much-discussed new picture. The public seems to have a hearty feeling about the gorgeous Mae, and the picture, which has gone through more housecleaning than anything coming out of Hollywood in some time, has emerged in much better condition than expected.

The housecleaning included a couple of turn-downs from censorship boards before the much-coveted seal of purity was awarded. But there it is now, approved by the Hays board, though a bit jerky from blackouts originally intended to follow some smashing Westian sally. Such things need not occur in another West film, as the studio knows that the day of such sallies is over and the story will have to be the integral part of Mae West's work plus her very able gift of characterizing and her genius for timing.

"Gentlemen's choice" is the title for the next West picture, although the story is not yet complete. Title troubles over, studios often relax about the story itself.

Douglas Fairbanks and Mary Pickford see each other a couple of times a day, now that the ice has been broken, but no official communique reaches the ears that there is any reconciliation.

The king of cinema has suffered what constitutes friendly blackmail on the part of his friends, all of whom seem determined to drive him back to Mary Pickford's arms, willy-nilly. Joseph Schenck, speaking about them, says he is sure, if there is no reconciliation, it will remain a friendly divorce like his and Norma Talmadge's. But since a friendly divorce is the formula laid out by Hollywood, that is to be expected.

Schenck, himself, hero of those colorful messages to Sam Goldwyn anent his romance with Merle Oberon, of whom he cabled: "Sam I've done it at last, the Riviera got me," will be married to his English beauty at Pickfair, and says he hopes she won't want to continue her career but will be content to be simply Mrs. Joe Schenck. United Artists, meanwhile, had done some campaigning about the young lady and included her in a list of its coming attractions, which shows a little slip-up in the get-together work.

"The Case of the Howling Dog" is proof that the detective theme is one of the most fool-proof in this day of clean picture material, especially if you want adult material. Warren William, Mary Astor and others find themselves in a very neat piece of adaptation of a book which I thoroughly enjoyed. Its author, Erle Stanley Gardner, a well known attorney, gave up practice to settle down in Ventura and write the crime stories which have brought him in more revenue than his originally chosen profession.

Metro calls to say that Jean Harlow has authored a novel with the title, "Tonight Is Today". . . Yes, that's the name, because I made them repeat it. It sounded pretty much like specknoodle to me, so I rechecked.

Used Graves 4000 B. C.

An expedition at Ur has found graves dug in 4000 B. C.

FREE
OLD FASHIONED DANCE
ROSE'S INN
RUBY
MUSIC BY TOM AND VAN.
WINE — LIQUOR — BEER

SPAGHETTI SUPPER AND DANCE
— AT —
WALSH'S INN
MT. MARION
SATURDAY, AUG. 25
SUPPER 35c.
BEER ON PREMISES.

DANCE!
EVERY SATURDAY NIGHT
FIORE'S GRILL
EAST KINGSTON
BEER ON TAP

MOHICAN
57-59 JOHN ST., KINGSTON—SATURDAY

The summer's bounty of fresh Fruits and Vegetables are now here, ready to make all wilted appetites perk up and beam! Shop "MOHICAN" today!

FLOUR— ⅛ bbl. Sack.. 95c
Corn Flakes. Kellogg, 2 for 13c
Baking Powder Davis OK, 2 for 33c
WAX PAPER Cut Rite, 2 for 15c
Ginger Ale Large Size... 10c
BEANS— State, 3 lbs. 17c
CLEANSER— G.A.P., 3 Cans 25c
SALMON— Tall Cans, 2 for 23c
TUNA FISH— Light Meat, 2 25c
CHATEAU Cheese, Pkg. 15c
MACARONI— Mohican, Pkg. 8c
GRAPE JUICE Pt. Bottle.... 15c
FRUIT SYRUP Phrosto, Bot. 19c
COCOA— 2 pounds.... 19c
JAR RINGS— New, 6 for.. 25c
VINEGAR— Gal. 21c
FIG BARS— New, 2 lbs. 21c
COUNTY Maple Syrup, Qts... 49c
SALT— 3 Pkgs. 10c

SWIFT'S HEAVY FOWL Fat Corn Fed 15c
HAMBURG STEAK.....2 lbs. 25c
SHOULDER ROAST BEEF, lb.....12½c
FRESH SPARE RIBS, lb.....12½c
VEAL CHOPS, lb.....12½c
FRANKFURTERS, lb...15c
BUTTER.....2 lbs. 59c
COTTAGE CHEESE.....2 lbs. 15c

HOT FROM OUR OVEN
CHERRY PIES Made From Fresh Fruit Each 15c
Large Rich COFFEE CAKE ..... 2 for 29c
Blueberry CUP CAKE—Dozen 19c
BAKED BEANS— In pans to take home.. 3 lbs. 25c
Our Famous 13 Egg ANGEL CAKE—Each..... 29c
Mohican Fresh Baked BREAD—Full Pound Loaf..... 7c

COUNTY GROWN POTATOES, Pk.....19c
FREESTONE PEACHES..... Bas. 29c
ONIONS.....3 lbs. 10c
California Oranges, Doz. ... 20c
CALIFORNIA LEMONS, Doz. 19c

Large, Fresh MACKEREL, Very Fancy, lb. 10c
LIVE LOBSTER, PRIME CRABS, FRESH TUNA FISH

SPECIAL ON LIBBY'S FAMOUS PRODUCTS
Libby's Beans, Tin..... 5c
Sliced Peaches, Each.. 19c
Fruit Salad, Large.... 27c
Tomato Juice, 3 for... 25c
Fancy Apricots, Jar. 20½c
Sliced Pineapple 21c

Back-to-School
IT WON'T BE LONG NOW!
LONDON'S
ARE PREPARED TO TAKE CARE OF YOUR CHILDREN'S SCHOOL WARDROBES

THE NEW SCHOOL DRESSES
$1.00 to $1.98
Our racks are chucked full of the new Styles; in dark and light prints, solid Navy or Brown. Plaids, Checks and Stripes. Sailor models, etc. Sizes 1 to 16. Colors fast. Of course we guarantee

Girls' New Fall SWEATERS
$1.00
$1.49
$1.98
TO
$2.98

Sweaters in the most fascinating colors—also Navy and Brown. A tremendous selection of slip-over and open front models. Sizes 2 to 16

CHILDREN'S RAINCOATS With Hats
Sizes 4 to 16 $2.50
RAIN CAPES .....59c to $1

CHILDREN'S FALL COATS
$2.00 $3.00 $4.00
Values $5 to $8
SIZES 4 to 16

Boys' Pull-Over SWEATERS
$1, $1.50-2.25
A very large variety of colors
Sizes to 36
OPEN FRONT SWEATERS
$1.00 to $2.98

Boys' Wool Rough and Ready KNICKERS ALSO SHORTS
$1, $1.29-$1.98
Knickers sizes 6 to 16—Shorts sizes 4 to 10.

RUGBY SUITS
$2.98, $3.98,
$4.98 to $8.98
Brown, Navy and Grays, Mixtures; also plain colors
Sizes 4 to 10

SHIRTS and BLOUSES
Bell Make, 69c
All Sizes and Colors

WASH TOP SUITS—Heavy Shorts; Sizes 4 to 10 $1 $1.29 $1.98

BOYS' KNICKER SUITS Sizes 6 to 15—In all latest materials—At ..... $5.95 to $9.95

JOHN ST. KINGSTON, N.Y.
London's JUVENILE-SHOP
BOYS AND GIRLS OUTFITTERS INFANCY TO 16 YEARS

MESSINGER'S MARKET
PHONE 3790. FOR PROMPT DELIVERY.

Roasting Chickens HOME DRESSED, lb. . 35c
LAMB Legs, lb.....29c
BUTTER 2 lbs.....59c
SUGAR 10 lbs.....53c
POT ROAST, Boneless, lb...19c
PABST CHEESE.....2 for 27c

Veal Roast ..... lb. 25c
Cold Cuts ..... lb. 35c
Franks—Homemade ..... lb. 30c
BOLOGNA—Homemdae ..... lb. 25c
Corned Beef Hash, No. 2 ..... Can 21c
Shrimp, new pack ..... 2 Cans 29c
Salmon, Pink ..... Can 11c
Puffed Wheat ..... Pkg. 8c

Pineapple Juice.....2 cans 25c
Potato Chips.....lg. 5 oz. pkg. 15c
Grape Nuts .....pkg. 17c
Jar Tops.....Doz. 20c. 27c
Free Running Salt....2 pkgs. 15c
Vinegar.....Bulk gal. 29c
Ball Mason Jars.....Pints 79c
Ball Mason Jars.....Quarts 93c
Ball Ideal Jars.....Pints 93c
Ball Ideal Jars.....Quarts $1.07
Ball Jelly Glasses, ½ Pint, 3 for 10c
Jar Rubbers.....Doz. 5c, 7½c

FRUITS AND VEGETABLES

WE GIVE CHRISTMAS CLUB THRIFTIES
ON STRICTLY CASH AND CARRY PURCHASES
REDEEMABLE IN CASH NEXT CHRISTMAS

CLASSIFIED ADS THEY PULL RESULTS

45 Fuller Shirt Workers On Strike

(Continued from Page One)

Mary Z[illegible] [illegible] William [illegible] and Edward [illegible].

[illegible] ... We will back the strikers to the limit.

SHUFELT FAMILY TO HOLD FIFTH ANNUAL REUNION

The fifth annual reunion of the Shufelt families of America and Canada will be held at Martindale, Columbia county, September 1, at 11 o'clock, in the grove connected with the Spaid Homestead opposite the post office.

It is hoped every branch will be represented, and active members appreciate the work that has been done in writing the Genealogy of the Shufelt families, since this is the last meeting previous to printing the book.

Program for the day: Visiting, 11 a. m.; lunch, 12 noon; entertainment, 1 p. m.; business meeting 2 p. m.

If rainy, the meeting will be held in the social hall located on the church grounds.

Officers are: Mrs. A. E. Clapper, president, 71 Robin street, Albany, and Miss Laura Shufelt, secretary, Ghent.

CITY DELUGED BY HEAVY DOWNFALL OF WATER TODAY

One of the heaviest downpours of rain in some time deluged the city this morning, and heavy rainfall continued until early in the afternoon. In many sections the streets were flooded and rain fell in such quantities that the catchbasins were unable to take care of the downfall. Owing to the storm but few people were on the streets during the morning hours, although auto traffic appeared to be about normal.

We will buy
TITLE COMPANY
Mortgages & Certificates
PRUDENCE COMPANY
Bonds & Certificates
Also All Other
REAL ESTATE BONDS
LEWIS & STOEHR
Incorporated
Specialists Title Company Issues
80 Broad St., New York City.

Saturday Night Specials
Fricassee and Soup Chickens 17c per lb.
Broilers..........22c per lb.
Roasting Chickens 24c per lb.
Fresh Eggs........28c per doz.
WILL OPEN AT 8:15 P. M.
PARNETT'S
Live Poultry Market
57 HASBROUCK AVE.

Norwalk Tires and Batteries
On 12 Payment Plan
NO CASH DOWN
Make Your Own Terms
• NO RED TAPE
• NO DELAYS
• CONFIDENTIAL
LONGEST GUARANTEE FOR LESS MONEY
FACTORY RECONSTRUCTED TIRES
½ PRICE
DRIVE IN NOW
YOUR CREDIT IS GOOD
Norwalk
Tire and Battery Service
584 B'way, Cor. Cornell St.
Phone 555

Financial and Commercial

New York, Aug. 24 (AP).—Activity in both stocks and bonds was at a low ebb today on the Stock Exchange but price changes were [illegible] narrow in many categories. News developments were not of a character to generate life in either [illegible].

Shares of Howe Sound and National Lead got up a point each in small turnovers and U. S. Smelting and Cerro De Pasco were a bit better. There was a flurry in some of the utilities, with Consolidated Gas, North American, Public Service of New Jersey, Columbia Gas and National Power & Light moving up fractionally to about a point before relaxing.

A steady tone was shown by General Motors, Chrysler, Case, Bethlehem Steel, U. S. Steel, Westinghouse, Du Pont, United Aircraft, Reynolds Tobacco B and Liggett & Myers B. American Telephone, Western Union, Santa Fe, Union Pacific, Loew's, Standard Brands, National Distillers, Standard Oil of New Jersey and many others were unchanged to moderately easy.

Quotations given by Parker, McElroy & Co., members, N. Y. Stock Exchange, 120 Broadway, New York city; branch office, 282 Wall street.

Quotations at 2 o'clock.

Allegheny Corp.	2⅛
A. M. Byers & Co.	16⅝
Allied Chemical & Dye Corp.	131¾
Allis-Chalmers	13¾
American Can Co.	96⅝
American Car Foundry	17¼
American & Foreign Power	7⅝
American Locomotive	
American Smelting & Ref. Co.	38
American Sugar Refining Co.	63½
American Tel. & Tel.	113¼
American Tobacco Class B	77
American Radiator	14¼
Anaconda Copper	12¾
Atchison, Topeka & Santa Fe	53
Associated Dry Goods	11¼
Auburn Auto	25¼
Baldwin Locomotive	8¼
Baltimore & Ohio Ry.	17¼
Bethlehem Steel	30¼
Briggs Mfg. Co.	17½
Burroughs Adding Machine Co.	12½
Canadian Pacific Ry.	14⅜
Case, J. I.	43
Cerro DePasco Copper	40¼
Chesapeake & Ohio R. R.	44½
Chicago & Northwestern R. R.	6⅝
Chicago, R. I. & Pacific	3
Chrysler Corp.	85⅜
Coca Cola	
Columbia Gas & Electric	10
Commercial Solvents	21¼
Commonwealth & Southern	1¾
Consolidated Gas	28¾
Consolidated Oil	9
Continental Oil	18½
Continental Can Co.	81
Corn Products	61⅞
Delaware & Hudson R. R.	43
Electric Power & Light	4½
E. I. duPont	92¾
Erie Railroad	14¾
Freeport Texas Co.	30¼
General Electric Co.	19⅝
General Motors	31½
General Foods Corp.	29⅞
Gold Dust Corp.	18½
Goodrich (B. F.) Rubber	11⅝
Great Northern, Pfd.	16¾
Great Northern Ore	11½
Houston Oil	18½
Hudson Motors	9¼
International Harvester Co.	28¼
International Nickel	25⅞
International Tel. & Tel.	10¾
Johns-Manville & Co.	48¼
Kelvinator Corp.	18⅞
Kennecott Copper	20⅛
Kresge (S. S.)	18½
Lehigh Valley R. R.	12½
Liggett Myers Tobacco B	98
Loews, Inc.	28¾
Mack Trucks, Inc.	
McKeesport Tin Plate	
Mid-Continent Petroleum	12
Montgomery Ward & Co.	25
Nash Motors	15⅜
National Power & Light	8¾
National Biscuit	33
New York Central R. R.	23⅝
N. Y., N. Haven & Hart. R. R.	11½
North American Co.	14¾
Northern Pacific Co.	19⅝
Packard Motors	3¼
Pacific Gas & Elec.	16¼
Penney, J. C.	
Pennsylvania Railroad	25
Philips Petroleum	16⅝
Public Service of N. J.	34¾
Pullman Co.	41⅝
Radio Corp. of America	6¼
Republic Iron & Steel	15¼
Reynolds Tobacco Class B	46¼
Royal Dutch	
Sears Roebuck & Co.	38
Southern Pacific Co.	19½
Southern Railroad Co.	17⅞
Standard Brands Co.	20½
Standard Gas & Electric	9⅛
Standard Oil of Calif.	35
Standard Oil of N. J.	45⅛
Studebaker Corp.	
Socony-Vacuum Corp.	15
Texas Corp.	24½
Texas Gulf Sulphur	35¼
Timken Roller Bearing Co.	29⅞
Union Pacific R. R.	103¼
United Gas Improvement	15⅜
United Corp.	4⅛
U. S. Cast Iron Pipe	20⅞
U. S. Industrial Alcohol	40⅞
U. S. Rubber Co.	17½
U. S. Steel Corp.	35⅝
Western Union Telegraph Co.	37¼
Westinghouse Elec. & Mfg. Co.	34¼
Woolworth Co., (F. W.)	50¼
Yellow Truck & Coach	3⅝

War Is Possibility.

Rome, Aug. 24 (AP)—The idea of war "is floating in the air" and it behooves Italy, in preparation for any development to become a "militaristic, even a warlike nation," Premier Mussolini said today in an adress to 5,000 officers and military attaches at the conclusion of Italian army maneuvers. "No one in Europe wishes war," he said, standing on the turret of a heavy assault tank as he spoke. "But the thought of it is all around us."

Holds Murder Record

Chile holds the world record of murders, having an average of one every three hours.

STONE RIDGE

Stone Ridge, Aug. 24—The Stone Ridge Epworth League and Christian Endeavor and the New Paltz Epworth League will meet together Sunday evening at [illegible] o'clock, for a campfire and candlelight service on the farm of [illegible], on the road between Stone Ridge and Cottekill, in the field opposite Lewis Hotaling's residence.

The new teacher and principal of the Stone Ridge school, Mr. Hutchins, and his wife have taken an apartment in Mrs. [illegible] Graham's house. Mr. Hutchins will succeed Mrs. J. A. [illegible], who is retiring after her long service here during which she endeared herself to many generations of children who studied under her inspired leadership. Mr. Hutchins is well qualified for his position, having been graduated from Pulaski High School in 1924, Boston University School of Education in 1928, and Oswego State Normal School in 1931, and having taken post-graduate work at Oswego and Chicago University. For the last three years he taught at Rochester Center, near Accord, and has had experience with boys' clubs and other community organizations. He is 25 years old. Miss Alberta Davis will teach the lower four grades, succeeding Mrs. Elmer Roosa. She is a graduate of Syracuse University and has taught in "Our School."

The school received its annual cleaning Thursday.

Sunday will be a big day with the Stone Ridge A. C.'s playing the Hills, L. I., A. C.'s, and James (Slim) Hally, former Massachusetts open golf champion, giving an exhibition of fancy golf shots.

The upper village challenges the lower village to a horseshoe pitching contest. Mr. Van Tol, Jess Roosa, Clarence Klaus, Tracy Barley, Milton Lasher, and Roy Webber have been practicing and want to try their skill against the boys at the other end of the village. Milton Lasher has put up electric lights shaded by tin cans which effectively light the stakes where the boys have been practicing nights at Lasher's gas station. Anyone wanting to use these stakes for practice is invited to do so. The tournament, if this challenge is accepted, will be held at Lasher's, according to regulation rules.

Mr. and Mrs. Charles Hasbrouck are expected home from their honeymoon on Saturday. They will live with the bride's parnets, Mr. and Mrs. Clark, at Tillson.

Wednesday night a number of young people gathered at the home of Severyn Hasbrouck to give Marie Van Wagenen and Charlotte Becker a surprise birthday party. Because of the rain, the party was held in the kitchen instead of the woods as planned, but it was just as much fun. A great many unusually tasty hamburgers disappeared before the big birthday cake was brought in. Arthur Larson and Milton Gerwin made the evening musical with their mandolins and guitars.

Mrs. Ray Wood, Mrs. Jesse Markle, Mr. and Mrs. Oscar Hornbeck, and their guest, Mrs. Elmira Oakley, attended the Home Bureau picnic at Kingston Thursday.

Mr. and Mrs. Hasbrouck Craig and their two children of New York visited Mrs. Fred Brink and Mrs. Jesse Markle early this week. Mrs. Elmira Oakley of Bridgeport, Conn., also visited the Brinks and Markles. She is now spending a few days with Mr. and Mrs. Oscar Hornbeck.

Mr. and Mrs. T. A. Painter were over-night guests at the home of Mr. and Mrs. R. J. Service yesterday.

On Wednesday Mrs. LeRoy Vander Burgh entertained at bridge and tea. Her guests were Mrs. Nash and her daughter, Mrs. Hutchins of Lomontville; Mrs. Lawrence Dalley and Mrs. P. A. Adams of Greenwich, Conn.; Mrs. Guy Delafield of New York; Mrs. William Hasbrouck, Mrs. Sanger Carleton, Mrs. Henry Wood, Mrs. Percy Clarke, Mrs. Van Lear Woodward and Mrs. Charles Walden of Stone Ridge; and Mrs. Harry Weiner, her mother, Mrs Van Gasbeck, and Mrs. Harry Pearson of High Falls.

Mrs. Kenneth Campbell had as luncheon guests Thursday Mrs. Van Lear Woodward, the Misses Molly and Nina Woodward and the Misses Helen and Virginia Glaize and their guest, Miss Helene Askanasy.

Henry Vander Beck had a birthday party with several old friends Thursday night.

Mrs. Fred Brown was operated on Thursday morning.

George Bloomer, Clyde Brown and Charles Graham are entering the Open Road National Rifle Match, sponsored by the "Open Road for Boys" magazine, a competition for boys aged 14 to 21. Some time before the first of September they will hold the match at George Bloomer's, each taking 40 shots at 50 feet with a .22 rifle. Ray Wood will witness the event as the boys' sponsor.

Mr. and Mrs. John Van Tol and John, Jr., and Mr. and Mrs. John Steenstra of Paterson, N. J., were visitors at the Reformed Church parsonage Thursday.

Mrs. Minnie Kinney of Hyde Park is spending a few days with Mr. and Mrs. Charles Crawford.

Services at the Reformed Church will be as usual on Sunday morning. Sunday School meeting at 9 o'clock, morning worship at 10 o'clock. The Rev. Cornelius Van Tol will preach on the topic, "Do We Need Religion?" Christian Endeavor will meet at the usual time, with Epworth League of the Methodist Church for a campfire and candle light service in the field opposite Lewis Hotaling's on the Cottekill road.

New Air Record

Chicago, Aug. 24 (AP).—Covering the 942 miles in four hours 35 minutes at an average speed of 205.8 miles an hour, Paul A. Vance, chief pilot of the southern division of the American Airlines, established a new speed record between Fort Worth, Tex., and Chicago yesterday. The time included stops at Dallas and St. Louis. He flew a Vultee 1-1 transport plane.

Fear on Stromboli.

Stromboli Island, Italy, August 24 (AP).—Freightened inhabitants of this and other islands of the Lipari group spent last night in fields, least new eruptions from Stromboli volcano destroy their houses. Although the volcano has not erupted since Tuesday, repeated shocks yesterday and fiery discharges from the crater last night caused apprehension.

Prominent Men To Attend Testimonial For Chief Murphy

Dinner Wednesday at Governor Clinton Hotel in Honor of Local Fire Head's Election to State Office—Reservations Close Monday.

The testimonial dinner for Fire Chief Joseph L. Murphy of the Kingston Fire Department next Wednesday evening at the Governor Clinton Hotel in honor of his election to the presidency of the State Fire Chief's Association promises to be one of the most outstanding assemblages ever gathered there for such an occasion.

Among the guests will be Chief's Casey from Troy, Fisher from Ellenville, First Assistant Fred J. Freer of Ellenville, Chris Noll of Poughkeepsie, W. N. Seeley of Middletown, Joseph L. Sullivan of Utica and Flanagan of Saugerties. Seth T. Cole, chairman of the laws committee of the Firemen's Association of New York State will be among the out-of-town guests also.

Prominent Kingstonians at the testimonial will be Mayor Conrad J. Heiselman, Judge John T. Loughran, Attorney John M. Cashin, the Hon. Philip Elting, Judge Harry Schirick, the Hon. Harry Fleming, District Attorney Cleon B. Murray, Fire Commissioners Harry Kaplan, Charles Mullen and Edward Moran, David Burgevin, one of the few former fire commissioners, and Peter Keresman, president of the Kingston Patrolmen's Benevolent Association, and also of the state patrolmen's association.

The committee that has charge of arrangements is: Commissioner Harry Kaplan, chairman; Commissioner Edward Moran, A. Pardee, Joseph Disch, Sr., Harold Sanford, Harry Walker, Pres DeWitt, Larry H. Henze, Joseph Sullivan, Paul Zucca, Paul Kaman, Jr., secretary to the fire board, Fred LaTour and Assistant Fire Chief Fred Leverich.

Any one wishing to attend the dinner may procure a ticket from members of the committee. Monday is the day specified as the last for making reservation.

Father Catfish Guards Young From All Danger

Few fishes that inhabit our inland waters can compare in ugliness with the common or spotted catfish, so far as appearance is concerned, but even that model parent the black bass is no more to be admired for conscientious shouldering of family cares than the male catfish at breeding time.

"When the water of the shallow reaches a temperature of 70 degrees F., or over, during the day a feeling for domesticity begins to stir within, and he selects a nesting site," writes E. T. Boardman, aquatic biologist of the Cranbrook Institute of Science, in describing the breeding activities of this species. "In water about a foot deep, possibly with the assistance of the female, the male hollows out a place among the reeds, or other plants, in which to place the nest. When completed, the nest may be approximately 18 inches across and has a bottom consisting of plant roots or debris. In this the female deposits some 2,000 eggs. These are carefully guarded by the male, who not only drives off intruders but also takes the eggs into his mouth from time to time to remove the sediment deposited upon them, and then returns them to the nest.

"If the parent is successful in staving off all casualties, the young bullheads hatch in about five days. Even the fry are occasionally taken into the mouth of their father. When they are strong enough to swim freely they move about in a family group in very shallow water, their father continuing his vigilance for some weeks after hatching, until each sets out for himself."

Fur Bearers of Bolivia Supplied Varied Classes

The llama has the coarsest wool of any of the "Four Sheep of the Incas," says a writer in Military Engineering. The three others are the guanaco, the vicuna and the alpaca. The guanaco and vicuna are found in a wild state from the lofty mountains here even as far south as the cold plains of Patagonia and the islands of Tierra del Fuego. The alpaca and the llama are the only ones content to live with the Indians; tradition says that they were domesticated centuries before the Spaniards came to South America.

Tradition also says that clothes from llama wool were for the common people, from guanaco for the nobles, from alpaca for the royal governors and from vicuna for the imperial Incas themselves. The alpaca's precious coat sweeps the ground; and beautiful ancient textiles from such hair are still displayed among the rarities in various museums.

The Floor of the Pacific

Mountains higher than Mount Everest, huge plateaux twice the width of America and great deeps that drop more than six miles downwards—these are characteristics of a newfound "continent." This hitherto unknown territory stretches beneath the surface of the North Pacific. It was discovered by echoes from the depth finder in the U. S. S. Ramapo. The Ramapo was on a survey of the Pacific ocean bottom. It found that the submerged territory is not marked by steep depths in its separation from North America. In fact, it appears to be a raised eastern shoulder of the submerged continent, but the west coast of Asia shows a series of tremendous deeps. From north to south in the west portion of the "continent" is a mammoth mountain ridge with towering peaks which are known to Pacific mariners as islands, banks and reefs.

Society Notes

Sheeley-Christiana

Miss Harriette B. Christiana of 147 Downs street and Wilson S. Sheeley of Marbletown, were married on August 15, at Rhinebeck by the Rev. L. H. Grandy. They were attended by Miss Hazel Sheeley and William C. Emberson.

Whelan-Sauter

Miss Lillian M. Sauter and Michael J. Whelan, both of 123 North Front street, were married on August 22, by the Rev. John B. Steketee of Washington avenue. They were attended by Emil O. Miller and Jennie A. Miller.

Variety Shower

New Paltz, Aug. 24—Mrs. DuBois Grimm of Modena, formerly of New Paltz, entertained at a variety shower at her home in honor of Miss Alice Felter Wednesday afternoon. Miss Felter will become the bride of James Doyle on August 29.

Younger Group Party.

The Misses Frances Vreeland and Elenore Bundy played hostesses to a group of Stone Ridge young people at the former's home on Wednesday evening. Those who enjoyed the hospitality were: Frances Pine, John Basten, Ray Saehler, Mary Bloom, Lucy Stark, George Von Bargan, Wilhemine Von Bargan, Charles Grahame, Virgil Sheeley, Evelyn Roosa, Croswell Sheeley, Thelma Davis, Virgil Van Wagonen, Ruth Freer and Keith and Roger Vreeland. The early evening was spent in the playing of various games, after which dancing became the order of the evening. The group left complimenting the hostesses on the excellence of their entertainment and the quality of their refreshments.

Highland Field Day

Highland, Aug. 24 — Father Anthony Calcaterra is the general chairman of the annual field day on Saturday of St. Augustine's Church and congregation. This is held annually on the church grounds and the church hall where a clam chowder supper is served at 5:30 o'clock. This is followed by boxing bouts with four men from Poughkeepsie taking part. These are in charge of Nicholas Gallo, assisted by Joseph LaGuardia, Andrew Gersch and James Benson. The referee, it is said, will be a former lightweight champion, Tony Canzoneri, from Marlborough. Dancing will follow. Mrs. Louise Gruner is chairman of the booths and general detail of the day and has appointed on the supper committee Mrs. Paul Gunsch, Mrs. Francis Gaffney, Sr., Mrs. Anna Collins, Minnie Di Lorenzo, Josephine Pampinella and Mrs. Ralph Tortorella. Mrs. Ralph Bragg is the head of the dining room with the Misses Eleanor Gunsch, Alice Gethings, Louella Ose, Charlotte Cuomo, Mary Donovan and Gertrude Mack for waitresses. Fancy and domestic booth: Mrs. Joseph Hacksteiner, Miss Daisy Hacksteiner, Mrs. Chester Coutant, Mrs. Anna Sagarese. Candy: Mrs. Anna Sandy, Mrs. Mary Scott. Ice cream and soft drinks: Ralph Bragg, Albert Gruner. Lights: James Donovan, Jr., Lauren Abrams. Carpenters: Dennis Donovan, James Donovan, Sr., Joseph and Leo Maroldt, Richard Dowd, Ernest Gerlach. Other booths: Mrs. Edward Perkins, Frank Borquist, Joseph Sagarese. Horses: John Mack, James Benson, Louis Gruner, Jr. Solicitors: Mrs. Louis Gruner, Mrs. Lauren Abrams, Mrs. Ralph Bragg, Mrs. Paul Maroldt.

About The Folks

Mrs. M. Steader and Mrs. Henry Fisher of Newkirk avenue have returned home after spending a week at Golden Rule Inn.

The Misses Ethelyn and Patsy Kinney, who have been visiting their grandmother, Mrs. F. Green, of West O'Reilly street, have returned to their home in Jamaica, L. I.

Mrs. George Brown of White Plains and Mrs. Merritt Avery of Port Ewen were the guests of Mrs. Kate Ennist, 116 Pearl street, on Sunday.

Lewis DuBois of Port Ewen and Miss Pearl Markle of Kingston attended the firemen's parade held at Walden on Saturday, and also were the guests of Mr. and Mrs. Chauncey Slater of Walden.

Frank, son of Mr. and Mrs. Frank Rafferty of Main street, has recovered from a tonsil and adenoid operation at the Kingston Hospital, performed by Dr. Mark O'Meara, and has returned to his home.

Paul W. Coates of New York city has returned to his home after spending the past week at the home of Mr. and Mrs. Sylvester T. Van Derzee, Jr., of 86 Chambers street. He was the guest of Mrs. Van Derzee's sister who is spending the summer here.

Miss Margie Ferguson of West O'Reilly street spent last week visiting at the home of her aunt and uncle, Mr. and Mrs. M. Morrison, of Poughkeepsie. This week she is visiting at the home of her cousins, the Misses Patricia and Ethelyn Kinney, of Jamaica, L. I.

Lewis DuBois of Port Ewen, and Miss Pearl Markle of Kingston, Mrs. Nelson DuBois of Port Ewen, Mrs. Fannie Beach of Tillson, accompanied by Mrs. Lottie Terwilliger of West Park, motored to Marbletown, Whitfield and Lake Minnewaska on Sunday. Upon returning to Tillson they were the supper guests of Mrs. Fannie Beach and Neal Vandermark.

THE JOINERS

News of Interest to Members of Fraternal Societies

The meeting of the Degree of Pocahontas scheduled for tonight has been cancelled.

The regular weekly meeting of Charles DeWitt Council No. 91, Jr. O. U. A. M., will be held this evening at 8 o'clock at the lodge rooms, 14 Henry street.

ELLENVILLE

Ellenville, Aug. 24.—Mr. and Mrs. Paul W. Coons of Hartford, Conn., and Miss Julia W. Coons spent a couple of days with Attorney and Mrs. H. W. Coons.

Mr. and Mrs. Edwin Craft visited Camp Wendy Sunday and brought back with them their daughter, Viola, who has been spending several weeks there.

Miss Mary Bunting of Teegarville has been spending a week with her uncle and aunt, Mr. and Mrs. Fred Craft.

Dr. and Mrs. Gorman Mance of Syracuse were Sunday visitors of the former's parents, Mr. and Mrs. Stephen Mance.

Miss Dorothy McConnell spent the week-end at Camp Wendy.

Vincent Mistretta of Brooklyn spent the week-end at the home of Mr. and Mrs. Joseph Bonomi. On his return he took back with him Miss Mistretta, who has been visiting here.

Mr. and Mrs. Edwin Johnson of Alexandria, Virginia, were in town Monday to attend the funeral of the former's mother, Mrs. Charles Johnson.

Clifford Rampe of Tarrytown spent the week-end with his mother, Mrs. Hugo Kullander.

Mrs. J. Watson of Ithaca has been spending a few days at the Wayside Inn, and calling on old friends in town.

Miss Margaret Van Gorder and Charles Leipold of Middletown, were week-end guests of the former's mother, Mrs. Jennie Van Gorder.

Mrs. Jacob Rippert, Mrs. Isabelle Parker and Mrs. Belle Douglas and daughter, Miriam, have been spending a few days with the former's sister, Mrs. Charles Miller at Rochester.

The Hon. and Mrs. W. D. Cunningham and niece, Miss Vera Rochefort of White Plains and Mr. and Mrs. Andrew Fallon of New York city, spent the week-end at the Cunningham home on Maple avenue.

Mr. and Mrs. William Flagge and Walter Flagge of New York city spent the week-end with their uncle and aunt, Mr. and Mrs. C. H. Benedict.

Mrs. Fred Miller has returned to her home at Pompton Lakes after spending some time with Mr. and Mrs. Chester Bradford.

Raymond Shanahan of New York city was a week-end guest at the home of Mr. and Mrs. Everett Coty.

The Misses Louise and Josephine Spadaro left on Monday for a motor trip to Allentown and Jenkintown, Pa.

Mrs. Clifton Geilhard of Port Chester has been spending a few days with her sister, Mrs. Margaret Lane.

Jack Aspell and friend, M. Hirsch, of New York city have been spending a few days at the home of Mr. and Mrs. C. H. Benedict en route to a camping trip in Maine.

Mr. and Mrs. Charles Richards of Poughkeepsie spent the week-end with Mr. and Mrs. Henry Wilhelm. They were accompanied home by Miss Doris Wilhelm who is visiting them for a time.

Mr. and Mrs. Richard Glennon of Woodhaven, L. I., visited the former's parents, Mr. and Mrs. Edward Glennon over the week-end.

Mrs. Ira Schoonmaker of New York city was expected at her home here for the week-end.

Miss Mildred Carmen and Miss Marion Kramer of New York city have been visiting Mr. and Mrs. William Carmen of Liberty street.

Miss Helen Loughran, president of the Little Garden Club of Kingston attended the Shawangunk Garden Club Flower Show held this week at Hunt Memorial Hall.

Mrs. Lena Williams has returned to her home in Stroudsberg, Pa., after spending two months with Mr. and Mrs. Elmer Bradford.

Mr. and Mrs. Frank Durland of Chester are spending a few days with their son-in-law and daughter, Attorney and Mrs. Clarence A. Hoornbeek, at their home on Maple avenue.

Mrs. Raymond Nash and son, Dennison, who have been visiting the former's mother, Mrs. Ida Kramel, left on Monday for Binghamton where they will spend a few days before returning to their home in Maplewood, N. J.

Mrs. W. R. Denman has been entertaining for a few days Mr. and Mrs. Frederick Housman of Poughkeepsie.

Mr. and Mrs. Ralph Booth and two daughters, who have been spending some time in Waterbury, Conn., spent Friday night with the former's mother, Mrs. Nellie Booth, leaving the next day for their home in Chicago, Ill.

A son was born to Mr. and Mrs. Meyer Jacobowitz at the Veterans' Memorial Hospital on Tuesday, August 21.

C. C. Stauffer of this village was elected a member of the Board of Education to fill the vacancy created by the resignation of Harold B. Gillette, at a recent meeting.

Dr. and Mrs. H. Holster of Brooklyn are visiting Mr. and Mrs. Abe Masors this week.

Aaron Bramball and two sons, Robert and Russell, of Syracuse, spent last week with the former's sister, Mrs. Oscar Blumenauer. They were accompanied home by his mother, Mrs. William Bramball, who has been visiting her daughter, Mrs. Blumenauer.

Mrs. Nora Beesmer has been entertaining Mrs. Robert Whitney of Albany at her home this week.

Mrs. Bertha Jacobsen and daughter, Charlotte, have returned from a two week's trip to the Thousand Islands, Niagara Falls and Canada.

Dr. and Mrs. M. J. Papurt of Napanoch have had as their guest this week-end Frank Finkle of Elmira.

Miss Dolores Hoornbeek, daughter of Mr. and Mrs. Harold Hoornbeek of Binghamton, is spending two weeks with her grandmother, Mrs. Emma Hoornbeek of Clifford street.

Mr. and Mrs. Irving Ostrander entertained on Tuesday Mr. and Mrs. Charles Bower and son, and Miss Smith of Hyde Park, Mrs. William Brown, daughter, Alice, and Mrs. Minkler and granddaughter of Madalin.

Attorney Arthur Rosenberg of New York city, formerly of this village, is spending a week at the Beerkill Country Club.

Inquest Into Death Of Fred Sleight

An inquest will be held before Coroner W. N. Conner at 10 o'clock on August 29 at the court house to inquire into the death of Fred Sleight of Port Ewen who was fatally injured recently when he was struck by a delivery truck of Dugan's Bakery. The accident happened on Broadway in Port Ewen near the Spianenweber place as Mr. Sleight was crossing the state highway. District Attorney Cleon B. Murray has ordered the autopsy.

Local Death Record

Mrs. Kathrine Ingram Reilly died this morning at the Kingston Hospital after a short illness. The arrangements for the funeral will be announced later.

Dr. Gustav Starke died suddenly at Phoenicia Thursday. Funeral services and interment in Woodlawn cemetery, New York city, Sunday morning at 11 o'clock.

The funeral of Frances H., wife of Robert W. Purcell, who died at her home, 75 Franklin street, was held today at the Chapel of A. Carr and Son at 3 p. m. Interment was in Kyserike cemetery. The services were conducted by the Rev. C. E. Brown, pastor of the Wurts Street Baptist Church. There were many beautiful floral offerings.

The funeral of Mrs. Margaret King, wife of Edward P. King, was held from the James M. Murphy funeral home on Monday morning and thence to St. Mary's Church where at 9:30 o'clock a Mass of requiem was offered by the Rev. F. A. O'Brien, O. M. I. Interment was in St. Mary's cemetery where Father O'Brien had charge of the services at the grave.

Charles Smith, Jr., son of Charles and Hazel Ellsworth Smith, died at Hurley last evening, aged 14 years. The funeral will be held at the residence Saturday at 2 p. m. Interment will be in Montrepose cemetery. Besides his parents he is survived by four sisters, Margaret, wife of Daniel Stoff, of Lake Katrine, Emma, Martha and Dorothy, all of Hurley, and one brother, Raymond of Hurley.

I. J. B. Clambake.

The clambake of the I. J. B. Association will be held on the Ark at Eddyville, Sunday afternoon at 2 o'clock. Besides the attractive menu to be served, there will be an orchestra and the entire floor show from George Guthrie's Green Lake Inn. The price being charged for tickets includes everything, bake, entertainment and beer.

Born at Fair.

Nassau, N. Y., Aug. 24 (AP).—The Rensselaer county fair's unexpected guest was doing very nicely today—and so was the mother. The guest, a husky baby girl, was born yesterday to Mrs. Mary Mitchell of Utica, fortune teller at the grounds. A first aid tent maintained by the Red Cross served as a hospital.

Glenerie Park Meeting.

The annual meeting of the Glenerie Lake Park Association will be held at the Wise Men's Lodge Saturday evening at 8 o'clock. Members and camp owners are invited to attend. Election of officers will be held and annual reports read.

Awaits Action.

Rosario Romeo, 18, of Highland was brought to the county jail Thursday to await the action of the grand jury on a charge of rape, second degree. He was committed by Justice of the Peace S. G. Carpenter.

Snow in Colorado.

Pueblo, Colo., Aug. 24 (AP).—Snow fell here early today. The flakes were very fine but were clearly visible and were reported by residents in several sections of the city.

"Beating the Bounds"

One of England's most ancient ceremonies is the church ritual known as "beating the bounds." The custom, which is a perambulation by clergy and members of a parish of the boundaries of the parish, is believed to have originated in Anglo-Saxon days.

Died

KRUM—In Kingston, N. Y., on Wednesday, August 22, Elizabeth A. Krum, wife of George Krum, of 175 East Chester street.

Funeral at the Fair Street Reformed Church on Saturday, August 25, at 2 p. m. Interment in Woodstock Cemetery.

SHORT—In this city, August 22, 1934, Arthur Short.

Funeral at residence, 6 Webster street, Saturday afternoon at 2:30 p. m. Relatives and friends invited. Interment in Montrepose cemetery.

Attention!

Members of Kingston Lodge, Loyal Order of Moose, will attend funeral services at the home of Brother Arthur Short, 6 Webster street, Friday evening at 7:30 p. m.

ANTHONY J. ERENA,
Dictator.

Funeral Notice

Members of Kingston Lodge No. 10, F. and A. M., are requested to meet at the Lodge rooms on Saturday, August 25, at 2 p. m. for the purpose of attending the funeral of our late brother, Arthur Short, at 6 Webster street. Master Masons are invited to attend.

(Signed)
HAROLD V. CLAYTON,
Master.
E. W. KEARNEY,
Secretary.

STARKE—Suddenly at Phoenicia, New York, Thursday, August 23, Doctor Gustav Starke.

Funeral services and interment at Woodlawn cemetery, New York city, Sunday, August 26, at 11 a. m. Funeral arrangements under direction of Eugene B. Gormley.

Fashions By Barbara Bell

A Smart Afternoon Dress For The Larger Woman

The dressy dress situation for the nobler specimens of womankind is simpler on the whole, than you might expect it to be. Fashions for the incoming season are a matter of quality and line. They call for clever cut, and materials rich in color and interesting in weave—above all else they must be becoming to the one who wears them.

The afternoon model shown in today's illustration differs greatly from last year's dresses of similar type. In order to flatter larger women the bodice is rather loose fitting. The skirt, starting from the normal waistline, fits smoothly over the hips, and has a reserve amount of fullness secluded at the bottom of the front panel. Great diversity of neckline treatments is noticed in most of the new dresses. When the material is neither thick, nor heavy, they have, as a rule, interesting collars super-imposed on the waist, as in this dress where the jabot-collar is cut in a deep V, giving a line that is always kind to large figures.

The dull side of satin-back crepe is used in many of the dressier frocks, with the satin side for trimming. Canton crepe is another silk that is slated for popularity throughout the Fall and Winter. Sheer wools, soft enough to pull through a ring are in the lime-light, too—some of them are shot with tinsel threads that reflect changing lights in a subtle and mysterious way. Black continues to lead the procession of smart colors, with brown and green following, side by side. Many houses are launching grey—not the blue type, but the taupe shades that can be worn effectively with brown accessories. Wine tones are the choice of those women who prefer warm colors. Brilliant blues continue to be favored by many; the new ones are especially bright, and are worn with black accessories.

BARBARA BELL PATTERN, No. 1423-B can be procured for 15 cents. Fill in the coupon accompanying this story and mail to the address given in it.

Barbara Bell Pattern, No. 1423-B is designed in sizes 34 to 50. Size 36 requires 3½ yards of 39 inch material, ¾ yards contrast.

Every Barbara Bell Pattern has an illustrated guide that is easy to follow.

Tomorrow: A house-dress that boasts economy from all angles.

1423-B

BARBARA BELL

Barbara Bell Pattern Service

Kingston Daily Freeman, Post Office Box 140

Times Square Station, New York, New York.

Enclose 15 cents in coins for

Pattern No. .... Size ....

Name ....

Wrap coins securely in paper.

Cuts to Size 54!

Edited by

LAURA I. BALDT, A. M.

For many years Assistant Professor of Household Arts Teachers College, Columbia University, New York

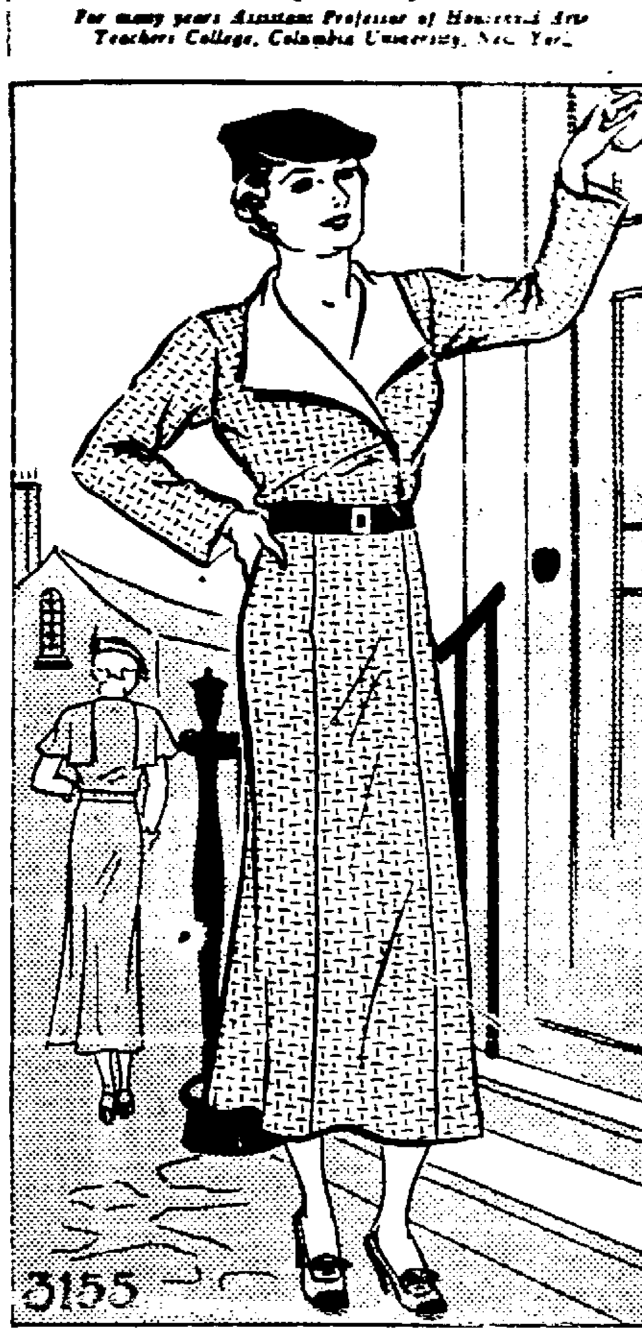

3155

Some of us, while we'd love a tailored type, coat dress, find it's not really a becoming model. Just the merest blousing is needed to disguise the fulness of the hips or that little bit of weight we do not need, as today's smart slim-line model of one of those lovely new rayon novelties that suggests wool.

Crepe marocain, crepe satin, canton crepe, etc., could also follow these lines.

Style No. 3155 is designed for sizes 36, 38, 40, 42, 44, 46, 48, 50, 52 and 54 inches bust. Size 36 requires 3⅝ yards of 39-inch material with ⅝ yard of 35-inch contrasting.

Send TEN CENTS (10c) in stamps or coin (coin is preferred). Write plainly NAME, ADDRESS and STYLE number. BE SURE TO STATE SIZE YOU WISH.

Let the latest FALL AND WINTER BOOK OF FASHIONS solve your clothes problems at a minimum of cost and effort. It tells you how to make a smart coat as easily as a simple dress. There are clothes for elaborate occasions as well as many smart trim designs for general wear. You'll enjoy reading about your favorite screen stars. You simply mustn't miss this issue.

PRICE OF BOOK 10 CENTS.

Address your order to Kingston Daily Freeman, PATTERN DEPARTMENT, 200 Fifth Ave., New York, N. Y.

PORT EWEN

Port Ewen, August 24—Mrs. Harry Schweigel and daughter spent a few days this week with Mrs. Schweigel's brother and wife, Mr. and Mrs. Joseph Stadt.

Mr. and Mrs. H. H. V[illegible] have just returned from a trip through the Adirondacks, visiting friends at Binghamton and [illegible] en route.

Mr. and Mrs. Percy Fairbrother entertained Mrs. Arthur S[illegible] and son, Franklin, and Mrs. [illegible] Fairbrother Wednesday evening in honor of Mrs. Fairbrother's birthday.

Mr. and Mrs. Rodell Van Demark of Middle Hope called on relatives and friends here Wednesday.

Mrs. Fred Schweigel and son of Leonia, N. J., are visiting her sister-in-law and family at their camp [illegible]

[illegible]

The Herb Thyme

[illegible]

OLIVE OIL GIVES IT BEAUTY MAGIC

It's made from a scientific blend of olive and palm oils . . . That's why Palmolive keeps skin so soft, young and lovely . . . why beauty experts recommend it!

PALMOLIVE SOAP NOW 5¢

BAKER'S FALL SPECIALS

$95.00 Tapestry Living Room Suites	$59.50
$125.00 Dining Room Suites, 9-piece	$85.00
$95.00 Bedroom Suites, 3 piece	$59.50
$39.00 American Oriental Rugs, 9x12	$27.50
$18.00 Inner-Spring Mattresses, any size	$10.50
$9.00 Congoleum Gold Seal Rugs, 9x12	$ 6.98
$29.00 Studio Couches with 3 Cushions	$18.95
$7.50 Metal Beds, any size	$ 4.95
$6.50 Guaranteed Link Springs, any size	$ 4.95
$12.00 Double Coil Springs, any size	[illegible]
$7.00 Single Coil Springs, any size	$4.95
$5.00 Iron Cots, 2½x6 ft.	$ 3.50
$9.00 Cotton Mattresses, 50 lbs.	$ 5.98
$8.00 Boudoir Chairs, Chintz Covering	$ 4.95
$8.50 Bassinetts and Mattress	$ 4.95
$69.50 American Beauty Washing Machines, 10 year guarantee from factory	$49.50
$25.00 Kerosene Stoves on legs with shelf, 3 burner	$16.50
$25.00 Coal or Wood Ranges	$17.95
$6.00 High Chairs	$ 3.75
$15.00 Lawn Swings	$ 9.98

We Also Carry a Complete Line of Reasonably Priced Circulating Heaters (wood, coal or oil), Coal, Wood or Oil Ranges, Crockery, Hotelware and House Furnishings.

BAKER'S Furniture Store

NO. 35 NORTH FRONT STREET KINGSTON

NEW PALTZ

New Paltz, Aug. 24—Grace DuBois of New Paltz, accompanied by Violet Stratton of Poughkeepsie, is spending her vacation at Fairfield Beach, Conn. Both are members of the stenographic department of the Hudson River State Hospital.

A number of New Paltz people attended the clambake given by the service and hospitality committee of Highland Grange Thursday evening in the Grange hall on the New Paltz and Highland road.

Mr. and Mrs. Peter Ean have just returned from Scranton, Pa., where they spent several weeks with her family.

George Grimm is confined to the Tuberculosis Hospital in Kingston.

Stanley Brown and his mother spent Wednesday afternoon with friends at Leibhardt, N. Y.

Mr. and Mrs. Daniel Shaw of Eltinge avenue were Saturday evening guests of Mr. and Mrs. Oscar Smith at Modena.

The families of Albert Wright, Arthur Inghram, Mr. DuBois and Mr. Wager held a clambake Thursday evening.

George Clinton, manager of the Hudson Valley store on Lower Main street, visited his parents in Modena on Sunday.

Mrs. Lucy Brown called on friends at Rochester Center one day last week. She was accompanied by her son.

The work on the Plutarch road is progressing slowly.

Henry Elliott has been entertaining guests from New York city at his home in Plutarch.

Edward Gulnac has returned from a western trip and a visit to the World's Fair at Chicago.

Mr. and Mrs. Lewis Vandemark and daughter, Viola, are spending their vacation in Pennsylvania.

Wurts DuBois and son, Hubert, and George Smith visited Kingston on Tuesday.

Mr. and Mrs. Kenney spent Sunday with their daughter, Lillian, and her husband in Milton.

Philip Palen visited Poughkeepsie on Sunday.

Mr. and Mrs. Samuel Beatty and son, Judson have returned from a few days camping in the Adirondacks.

Mr. and Mrs. George Brannigan have returned from their western trip and have moved into the house of Mrs. Edith Dundrup on Eltinge avenue.

Mr. and Mrs. Edwin Curtiss and family visited her father, William Williams, at Otisville on Saturday.

Mr. and Mrs. Abram Brundage have been entertaining their daughter and her husband from New York.

Mrs. Howard Sherwood of Church street spent last week with her daughter, Mrs. Glen Clark, and family in Milton.

RICCABONO DANCING SCHOOL TO OPEN SOON.

The Emilia Riccobono Weyhe School of Dancing will reopen the week of September 24 in the Brass Kettle Inn building on Clinton avenue.

At present Mrs. Weyhe is in New York for new dancing creations under the direction of Paul Florenz, dance director for the Warner Bros. Movie Shorts, and she hopes to bring the very latest in costumes, routines and expressions in art for her school.

HURLEY

Hurley, Aug. 24—The Rev. and Mrs. William Simpson of Mahwah, N. J., are visiting their parents, Mr. and Mrs. Augustus Elmendorf.

Mr. and Mrs. LeRoy Vogt spent last week-end in New York city.

Mr. and Mrs. Ernest Myer returned last week from a trip to Montreal and the Thousand Islands.

On Thursday evening, August 30, preparatory service will be held in the church basement. Communion will be observed on Sunday, September 2. The Rev. Mr. Cantine of Stone Ridge will occupy the pulpit.

Many of the people from here attended the Farm Bureau picnic held Thursday at Forsyth Park.

Mr. and Mrs. Charles Harford and George Smith motored to Syracuse on Wednesday returning the same day.

The Rev. and Mrs. Von Schleede of Hackensack, N. J., are visiting Mrs. Von Schleede's sister and brother, Miss Marie Newkirk and Thomas Newkirk.

For Country Use

Chardonize yarn is used to make this three-piece suit in dark blue and white. It looks like boucle, but is inexpensive and won't stretch. The straight skirt has a swagger jacket to match and the fitted white blouse is trimmed at the round neck with applique in navy. For country use, and even in town, this suit will see you through the summer and into the early days of fall.

WITTY KITTY

By NINA WILCOX PUTNAM

The girl chum says it's amazing how many more mothballs it takes to store away a toboggan suit than a bathing suit.

WNU Service

Mother's Cook Book

SEASONABLE GOODIES

FOR a sandwich bread, or to serve as fresh sliced bread, the following recipe is excellent:

Orange Bread.

Take three cups of flour, six level teaspoons of baking powder, one-half teaspoon of salt, one well-beaten egg, one and one-half cups of milk, one-fourth cup of sugar, one-half cup of candied orange peel finely chopped. Mix and sift the dry ingredients, add the beaten egg and milk and beat all well. Pour into a bread pan and let stand for 15 minutes, then bake 50 minutes in a moderate oven.

Peach Cake Dessert.

Bake a sponge cake and cut into rounds about the size of half a peach. Cover with a frosting prepared as follows: Cream two tablespoons of butter, add the beaten egg yolks, then gradually one-half cup of confectioner's sugar; flavor with a few drops of orange extract. If necessary the frosting may be thinned with some of the peach sirup. Drain halves of peaches in a sieve. Spread the frosting on the top and sides of the cakes and roll in tinted coconut. On the top place a halved peach, cut side down. Serve as dessert.

Apricot Henri.

Take one can of apricots (No. 2 can), put through a sieve, add one and one-half cups of orange juice, one-fourth cup of lemon juice, a pinch of salt and one cup of sugar. Add the sirup from the can and the other ingredients to the apricot puree and freeze. Let stand an hour or two to ripen. Serve topped with a spoon of whipped cream.

Graham Cracker Dessert.

Roll a half-pound or more of graham crackers until fine crumbs, add enough melted butter to moisten. Place a layer in a baking dish, cover with lemon seasoned apple sauce, add another layer of cracker crumbs and sauce until the dish is filled. Bake in a moderate oven three-fourths of an hour. Cool and place in the ice chest. Turn out and serve with whipped cream the next day.

© by Western Newspaper Union.

Kinds of Owls

There are 18 kinds of owls in North America north of Mexico.

think of it

A heaping bowl of crisp, crunchy Kellogg's Corn Flakes and cool milk. What a breakfast treat these sultry days!

Kellogg's CORN FLAKES The Season's BIG VALUE

New York State Says:

DRINK MORE MILK

It's GOOD For You

PLANTHABER'S MARKET

30 EAST STRAND STREET

Telephone 4071-4072 — Free Delivery

Because These Price Include Quality and Service They Are Exceptional Bargains

Cloverbloom Butter	2 lbs. 65c	Granulated Sugar	10 lbs. 53c
Pure Lard	lb. 11c	Evapcrated Milk	4 Cans 23c
Full Milk Cheese	lb. 19c	Maxwell House Coffee	lb. 29c
Kelloggs Corn Flakes	3 Pkgs. 20c	Santos Coffee	lb. 19c
Kransdale Pineapple	Large Can 21c	Mason Fruit Jars. Pt., Doz. 75c; Qt. 89c	
Bartlett Pears	Large Can 17c	Good Luck Jar Rubbers	4 Pkgs. 25c
Sweet Mixed Pickles, Pt. Jar 12c; Qt. 21c		Pure Cider Vinegar	Gal. 25c
Jell-O—all flavors	3 Pkgs. 17c	Domestic Sardines	6 Cans 25c
California Oranges	Doz. 33c	Best Rice	3 lbs. 17c
Onions	8 lbs. 25c	Baby Lima Beans	3 lbs. 23c
New Potatoes	pk. 21c	International Salt	2 Pkgs. 9c
Fancy Family Flour	bag 95c	Toilet Tissue	6 Rolls 25c
Fancy Fowl, 4½ lb. Average	lb. 25c	Prime Rib Roast, bone out	lb. 28c
Leg of Spring Lamb	lb. 28c	Chuck Steak or Chuck Pot Roast	lb. 22c
Whole Shoulder of Lamb	lb. 25c	Top Round Steak	lb. 32c
Lamb Chops	lb. 30c, 35c & 40c	Top Sirloin or Cross Rib	lb. 28c
Stewing Lamb	lb. 15c	Pure Meat Frankfurters	lb. 19c
Loin of Pork to Roast	lb. 30c	Armour's Spiced Ham	lb. 30c
Pork Chops	lb. 30c and 35c	Minced Ham	lb. 25c
Fresh or Salted Spare Ribs	2 lbs. 25c	Home Made Bologna	lb. 18c
Veal to Roast	lb. 25c	Thuringer Summer Sausage	lb. 25c
Veal Chops	lb. 25c and 28c	Smoked Liverwurst	lb. 25c
Breast of Veal to Roast	lb. 15c	Armour's Star Ham	lb. 24c
Fresh Cut Hamburg	2 lbs. 25c	Armour's Smoked Beef Tongues	lb. 35c
Smoked Cali Hams	lb. 15c	Smoked Tenderloins	lb. 28c

PRESENTING THE WIDE WORLD IN PICTURES

Copyright 1934, Wide World Photos, Inc.

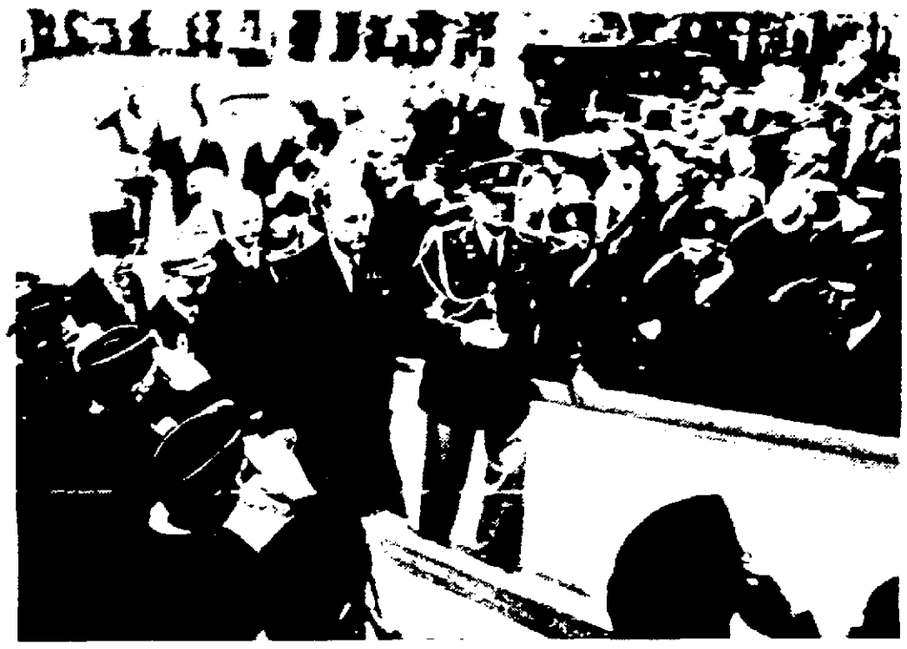

THE PRESIDENT AT THE FUNERAL OF AN OLD FRIEND: Mr. Roosevelt is saluted by members of the American Legion as he arrives at the home of the late Speaker of the House of Representatives, Henry T. Rainey, at Carrollton, Ill., to attend the services, after making a hurried 1,000-mile journey from Washington.

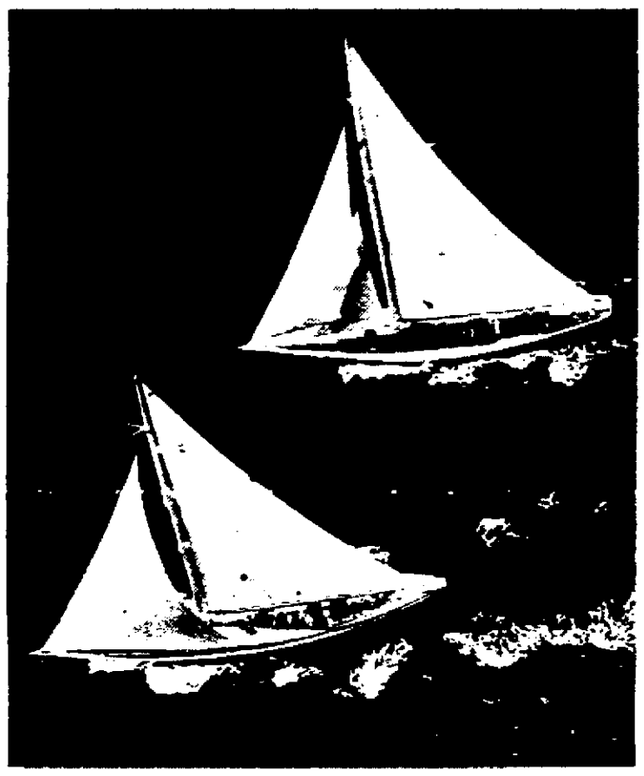

RAINBOW TRIUMPHS AS FINAL AMERICA'S CUP TESTS START: Harold Vanderbilt's yacht, winner by 2 minutes and 34 seconds of the first of the final trials to determine the trophy defender, trails the Weetamoe during race over the 30-mile course in Narragansett Bay, R. I.

THE MAN WHO HOLDS GREATER POWER THAN KING OR EMPEROR: Reichsfuehrer Adolf Hitler arrives in Hamburg by airplane, to make the key speech in the election which was called to give him supreme power in the Reich as the successor of von Hindenburg. The poll on his dictatorship won him a 9 to 1 endorsement.

RECOVERED FROM EFFECTS OF HIS ABDUCTION: John Labatt, the wealthy brewer of London, Ontario, whose kidnapping was the first of its kind in the history of the Dominion of Canada, with his brother Hugh (right) who arranged for his ransom.

A CLERK FIRED BY GENERAL JOHNSON RETURNS TO HIS JOB: John Donovan (left), who was discharged by the head of the NRA in Washington last June, is greeted by his fellow workers after he was ordered reinstated by the National Labor Relations Board.

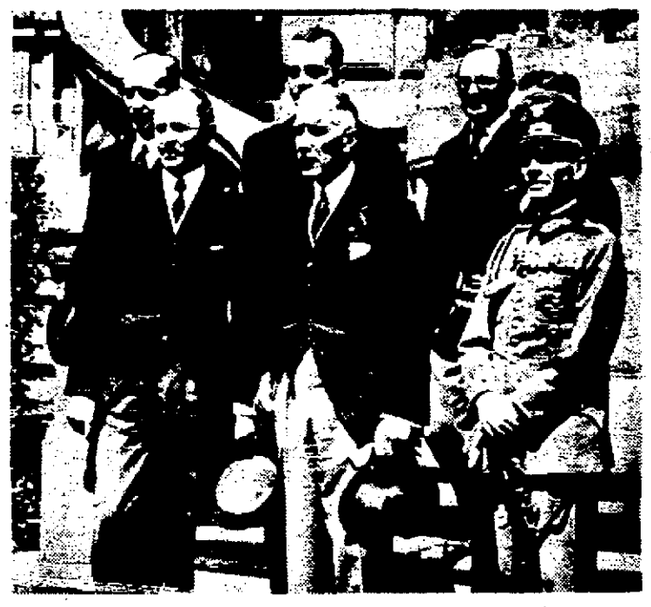

THE NEW REPRESENTATIVE OF THE NAZIS ARRIVES IN VIENNA: Col. Franz von Papen (center, front row), sent by Hitler to Austria to "restore normal relations between Berlin and Vienna" after the Dollfuss murder, leaves the Embassy to present his credentials to President Miklas.

ADOLPH MENJOU AND THE THIRD MRS. MENJOU: The screen star whose divorce from Kathryn Carver became final recently, answering the questions of the license clerk in Los Angeles as he and Verree Teasdale filed their intentions to marry.

DURING ONE OF THE BIGGEST ROUND-UPS OF ITS KIND IN THE WEST: The traditional chuck wagon leads a herd of wild horses across the Malalla River during the drive of 450 miles across streams, deserts and mountains, the largest and the longest round-up in the history of the State of Oregon.

THE A. F. OF L. ENDORSES STRIKE OF 600,000 TEXTILE WORKERS: William Green, American Federation of Labor head, pledges support at Washington conference with Thomas McMahon (left) and Francis Gorman (right), workers' leaders.

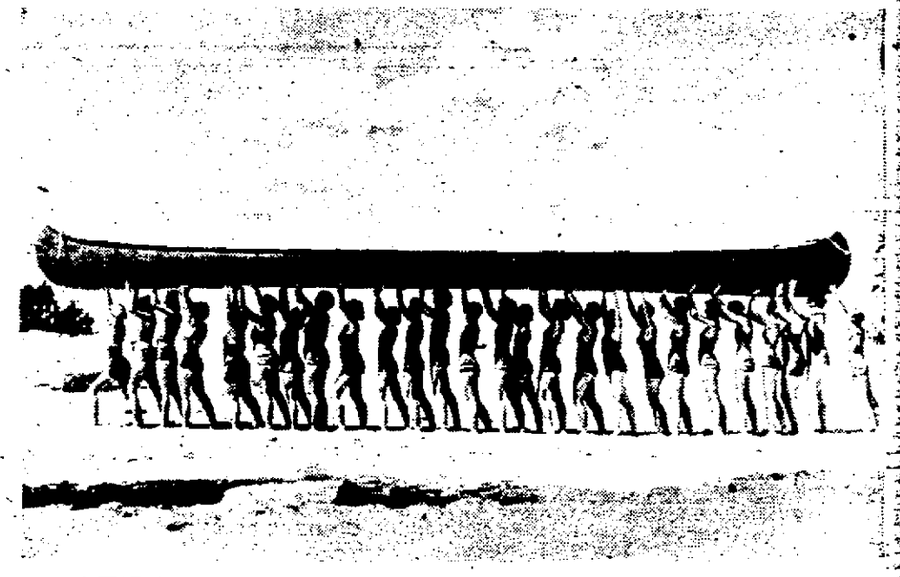

A WAR CANOE ON A LAKE IN THE MAINE WOODS: The girls of the Luther Gulick camps at South Casco, carry back one of their canoes which took part in the parade of boats at a regatta which is held as an annual affair on Lake Sebago.

TWO CHAMPIONS WATCH A TENNIS MATCH: Fred Perry, English court star, who holds the American, British and Australian titles, and Helen Jacobs, U. S. tennis champion, at national men's doubles matches at Germantown, Pa.

FOR THE RETURN TO SCHOOL: Four new cotton frocks for youngsters whose vacation days are almost ended. From left to right: polka dot frock with an attractive collar and cuff treatment; a dress accenting pleats, with double collar and cuffs trimmed with fabric of harmonizing shade; a dress which features smocking, and a frock which finds its appeal in the simplicity of its design.

THE HORSE-PULLING CHAMPIONS OF THE WORLD: Russell Sando of Piqua, O., with his team of horses which won the title at a special contest which was one of the features of Farm Week at the Chicago World's Fair.

PICTORIAL NEWS OF THE WORLD

Nazis Issue Ten New Love Commandments For Guidance of Youth

Eugenics Officials Make Effort to Put Marriage on Basis Both Rational and Patriotic and Urge Mate, Not Playmate.

Berlin, Aug. 24 (AP)—The Nazi government has decided to put marriage on a "rational basis."

Eugenics officials issued today a list of ten commandments for the guidance of German youth when approaching the complex business of marriage.

It's all right to "marry for love," but first the young couple must consider whether their marriage "helps the nation." "Seek a mate—not a playmate—for matrimony," says one commandment.

"Remember always thou are German," says commandment one.

Number two urges "Thou shalt see if eugenically fit, remain unmarried. He who without solid reason does so, breaks the chain of the generation."

"Hold thy body clean," says the third, which concludes with the injunction: "Remember you yourself are a German ancestor."

Number Four—"Thou shalt keep the spirit and soul pure," warns against "alien influences" and observes "happiness built on lies soon collapses. You yourself must live up to whatever you expect of your mate."

"As a German choose a mate of equal or Nordic blood," is the advice of number five. Research has shown, it says, that the Nordic is superior and all German people are bound by ties of Nordic blood.

The sixth commandment warns "never marry the one good person in a bad family," on the theory hereditary deficiency may crop out in the next generation.

"Good health is a prerequisite for external beauty," says number seven. It advocates that no marriage be effected without the submission of a health certificate.

Number eight: "Marry only for love—a short intoxication of the senses is no real love—Seek a mate, not a playmate, for matrimony."

Nine emphasizes the desirability of permanent marriage.

Number ten says "The meaning of marriage lies in a healthy posterity and patriotically educated children. You will die, but what you transmit to your descendants will live on; in them is your resurrection. Your nation will live eternally."

THROUGH A Woman's Eyes

By JEAN NEWTON

THINGS WE SHOULD ALL BE AFRAID OF

THE well known psychologist, Albert Edward Wiggam, tells of the findings of scientists who have been at work for the last 30 years finding out about the things human beings are afraid of, and why. And there are, we are told, three kinds of fear.

The first is "natural" fear—the kind that preserves you from natural perils; the second is intelligent or constructive fear—the kind you get "from sound, healthful education," and the third is destructive fear—the kind that comes from a wrong view of life, "from wrong comparisons with other people, from wrong attitudes toward your job, and from telling yourself constantly you are not as important as others."

By the first or "natural" fear is meant, of course, that instinct of self preservation which keeps us from stepping off the roof or putting our hands in the mouth of a lion. We all know that. We know, too, the third kind of fear—only too well. Being afraid of things that we should stand up to and take in our stride, the kind of fear that some people call worry, that makes cowards die many times before their death, that is the fear that is familiar as one of the most destructive forces in life.

The kind of fear that many of us never thought of under that name is the second fear on the list of the scientist—"intelligent or constructive fear." It is the kind of fear that should be taught small boys who think the way to be Galahads is being afraid of nothing. They should be told, "have courage, fear nothing—except—"

And that except is the "intelligent" fear—or weakness, of inflicting pain, of doing harm, of forming destructive habits. It is a fear which instills good judgment, which balances the recklessness of youth, which makes for responsibility. It is merely the negative side of building character. These are some things we should be afraid of.

© Bell Syndicate.—WNU Service.

QUESTION BOX

By ED WYNN . . . The Perfect Fool

Dear Mr. Wynn:

I am a boy eight years old, and am in the fourth grade at school. My teacher has offered a prize for the boy who can write a sentence with the two words "Peaches" and "Gruesome" in the same sentence. Can you help me out?

Yours truly,
A. TRUANT.

Answer: Sure I can help you. Here is a sentence with both words you mention in it: "The man planted an orchard full of trees and "gruesome" peaches."

Dear Mr. Wynn:

What is meant when they say: "A man died standing up"?

Truly yours,
M. BALMER.

Answer: When a man dies standing up it means his feet are so large he can't fall over.

Dear Mr. Wynn:

My father and I like to go to the theater. We are both very fond of all kinds of shows. But after every show we disagree as to its merits. He insists the shows today are not like the shows when he was my age. If there is any difference will you kindly tell me about it?

Truly yours,
I. C. PLAYS.

Answer: The only difference I notice is that it has changed from the "ears" to the "eyes." What I mean is, years ago we used to go to the theaters to hear "new ditties," now we go to the theater to see "nudities."

Dear Mr. Wynn:

In a discussion last evening, the prohibition subject arose. We spoke of all the money being made by bootleggers. One man said that the most money made in bootlegging was by men who formerly manufactured sausages. Why should they know more about it than others?

Truly yours,
FRANK FURTER.

Answer: The reason sausage makers turn out to be good bootleggers is because of the fact they have been used to selling things "under cover."

Dear Mr. Wynn:

I have just returned from a trip around the world. While in Turkey, I noticed the Turkish peasants looked very dirty. I have never seen such dirty people. Why are they so dirty?

Truly yours,
SUE EZZ.

Answer: You can't look clean unless you bathe. The Turkish peasants look so dirty because they export all the Turkish baths to this country.

Wadsworth Will Not Endorse Seabury

Continued from Page One

sessions of Chairman Macy on the matter of linking state and national issues in the fall campaign.

"Vital Issues" Important.

Wadsworth's contention is understood to be that New York Republicans cannot afford to ignore the "vital issues" existing between the Democratic administration and the Republican party, and that they cannot divorce themselves from the national movement in opposition to the "New Deal" which has been launched by Henry P. Fletcher, Republican national chairman.

Macy's Plan.

Macy has sought to restrict the field of combat this fall to issues of state importance, calling upon Republicans to avoid "warping criticism" of the Roosevelt administration.

If conducted on this basis, Wadsworth is understood to feel the campaign would prove a serious embarrassment to the Republican Congressional candidates and the Senatorial candidate, who would be required to face "New Deal" arguments from Democratic opponents.

With these two conflicting opinions of policy largely representative of differences of opinion among the Republican voters in general over the state, the big question in the minds of most leaders is whether Wadsworth can be prevailed upon to run as a gubernatorial candidate.

Ready for "New Deal" Fight.

Wadsworth himself professes no intention of running, showing instead an eagerness to get into the Republican fight against the "New Deal" on the floor of the House.

Meanwhile, conflicting reports reached leaders here as to the strength of the Seabury movement.

From one source there was reported a pronounced stiffening of upstate leaders against Seabury, with the prediction that even in event of the New Yorker's nomination the state campaign machine would bog down through sheer apathy.

And from another responsible quarter came word that the first breaks in "Old Guard" ranks had already taken place, and that the swing to Seabury appeared to be started.

FREE DANCING
EVERY WEDNESDAY and SATURDAY NITES
at
Ruby Hotel, Ruby, N. Y.
Music by
Rod DuBois and his Cavaliers
Modern & Old Fashioned Dancing
Beer on Tap.
Spaghetti and Meat Balls 15c

New York State Says:
DRINK MORE MILK
It's GOOD For You

L. B. Van Wagenen Co.
311 - 313 WALL ST. KINGSTON, N.Y.
A SATURDAY SUPER FEATURE

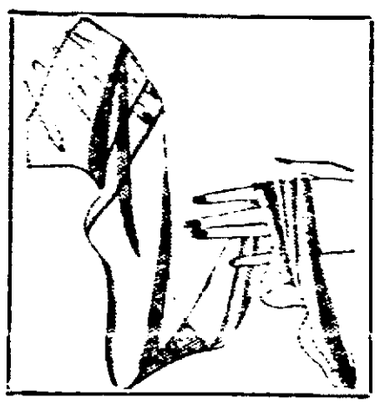

WOMEN'S PURE SILK—FIRST QUALITY
FULL FASHIONED
HOSIERY
These come in all the new fall shades; sizes 8½ to 10. It's the biggest hosiery value of the year. Yes, they are all first quality and full fashioned.
48c PAIR

WOMEN'S TAFFETA
Slips
In all new shades—In all regular sizes—Lace trimmed. Real big value for Saturday
50c

WOMEN'S RAYON
Undies
Panties, Bloomers, Step-ins. In Tea Rose, White and colors in
Regular and Extra Sizes
25c

Women's and Misses'
NEW FALL
DRESSES
An Exceptional Big Value for Saturday. Brand New Fall Dresses in Travel Prints and the New Fall Shades.
$2.98
SIZES 14 to 20 38 to 52
Dozens of Beautiful Styles to Choose From

The Trend Of Millinery Values Is To
L. B. Van Wagenen Co.
311 - 313 WALL ST. KINGSTON, N.Y.
2 days only
Saturday & Monday

300
New FALL HATS
COPIES OF RECENT IMPORTS
THE SALE WILL INTEREST EVERY STYLE-CONSCIOUS WOMEN WHO WANTS TO LOOK SMART
THE GRANDEST LITTLE HATS. Authentic copies of Paris fashions. Feathers, ribbons and veil trimmings. All the lovely Fall shades
FELTS - VELVETS - CREPES
21-24 HEAD SIZES
MILLINERY—SECOND FLOOR
$1.88
MADE TO RETAIL AT $3.50

Get SIDE-set for College
Brown Suede
Black Suede
Blue, Brown, Black
Kid and Calf
Solid Leather Heels
Welt Soles
$2.45

Smart STYLES budget priced
A LARGE and beautiful selection of Children's Shoes for School
$1.29 and Up
$3.45

RAYON BED SETS
SIZE 81x90
$4.59
Spread and Pillow—In all the new Fall shades—Rose, Blue, Green, Orchid and Cedar

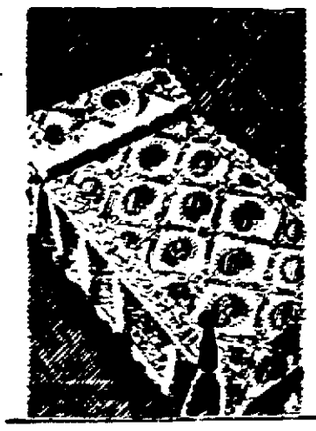

RAYON TAFFETA
BED SPREADS
$2.98
Size 86x105. In all new Fall shades. A real nice value

70x80 PART WOOL
Blankets
$2.98
Double Plaid Blankets. All the new colors

GIRLS' NEW FALL SCHOOL
DRESSES
79c
SIZES 7 to 16
In beautiful Prints, Checks and Plaids. Dozens of Styles to choose from. Vat dyed and fast color guaranteed.

SKY GLO
HOUSE PAINT
SPECIAL
$2.34
A Gallon
A Pure Linseed Oil Paint. Will cover 600 square feet. In all the colors, including White, for inside or outside use. Same quality as advertised Brands

WALL PAPER
A beautiful assortment of Sunfast Papers. Suitable for any room in the house
12½c
SPECIAL ROLL

Crystal Gardens and Milkmen Tie At 3-3 In Uptown Industrial Tilt

Addison Street Independent Milkmen apparently are willing to forsake whatever financial gains might accrue from a playoff for the championship of the City Industrial League. Having won the first half, the Milkmen went out yesterday at the Athletic Field and battled their dangerous rivals, the Crystal Gardens, to a Mexican standoff. The game was called when Umpire Bill Schwab called the game on account of darkness at the end of the seventh frame.

Emil Bock and Jack Dodge crowded a lot of pitching into the game but seven errors and some crazy base running offset the effectiveness of both pitchers. Both teams cashed in on unearned runs. The bespectacled Milkmen twirler allowed only five hits and fanned seven batters. Dodge was separated from seven blows but grew stronger as the game progressed.

Clarke and Dawkins led the Milkmen's attack with two smacks each. None of the Gardeners collected more than one hit, but Walsh, one of the many managers of the Crystal Garden team, put on a great show. Usually relegated to the bench, Walsh stepped out and collected the first hit off Bock, a line single to center and drove in the first run. In the field he made a spectacular catch of a long drive by Pres Knight and cut off a runner at the plate with a beautiful throw from centerfield.

A single by Thomas, Van Derzee's miscue and Dawkins' single scored the first Milkmen tally. Walsh failed to hold Knight's clout to deep right center in the second, the latter getting a scratch double and Clarke singled for the second run.

The Gardeners scored without a hit in the second. Ellsworth lashed a grounder through Messinger's legs, stole second and proceeded to third when Clarke's throw got past the second baseman. Bock's next pitch bounded past Clarke and the runner scored. Walsh's single drove in Davis, who had walked, with the tying run in the fourth.

In the Milkmen half of the fourth Dawkins doubled, Carr and Clarke rammed out singles and Merritt made a fumble but only one run resulted, Dawkins being trapped between third and home and Walsh's fine throw expunging Carr at the plate.

Ellsworth's double and Chappy Van Derzee's sharp single to center tied the score 3-3 in the sixth. Dodge held the Milkmen at bay during the last three rounds. Pres Knight tagged him for a tremendous clout to right center but Walsh made a fine running catch.

Hoffman opened the Gardeners' seventh with a scratch single and moved up on Merritt's bunt but Bock got Jansen and Cragan for easy putouts. Dodge retired the last nine men to face him in order. The two teams will play off the tie next Wednesday.

The box score:

Independent Milkmen.

	AB.	R.	H.	PO.	A.	E.
Lenehan, ss	3	0	0	1	5	0
Stumph, 3b	3	0	0	1	2	2
Thomas, 1b, rf	3	1	1	9	0	0
Dawkins, lf	3	0	2	1	0	0
Knight, cf	3	1	1	1	1	0
Messinger, 2b	2	1	0	0	0	2
Misove, 2b	1	0	0	0	0	0
Carr, rf	2	0	1	1	0	0
Clarke, c	3	0	2	6	0	0
Bock, p	2	0	0	1	4	0
Joyce, 1b	1	0	0	0	0	0
Total	26	3	7	21	12	4

Crystal Gardens.

	AB.	R.	H.	PO.	A.	E.
Hoffman, c	3	0	1	5	0	0
Merritt, cf	3	0	1	3	0	1
J. Jansen, rf	4	0	0	1	0	0
Cragan, 1b	4	0	0	7	0	0
Ellsworth, 2b	3	2	1	1	1	0
Davis, 3b	2	1	0	1	4	0
Van Derzee, ss	3	0	1	0	2	2
Walsh, cf	2	0	1	3	0	0
Dodge, p	2	0	0	0	3	0
Total	26	3	5	21	10	3

Score by innings:

Independent Milkmen	110 100 0	—3
Crystal Gardens	010 101 0	—3

Two base hits: Dawkins. Hit by pitcher: Dodge by Bock. Double plays: Van Derzee-Ellsworth-Cragan. Bases on balls: Off Dodge 0, off Bock 3. Struck out: By Dodge 3, by Bock 7. Passed ball: Clarke. Sacrifice hit: Merritt.

Pro Title Tennis In Quarter-Finals

Chicago, August 24 (AP).—Vincent Richards of New York was still heads up in his battle to retain his national professional tennis singles title and his share of the doubles championship today, but competition was getting tougher as the seeded stars closed in on him.

He meets the challenge of Paul Heston, a net shot expert from Washington, D. C., in the quarter-finals of the singles today. The defending champion was expected to win, but Heston is far from a setup.

In the second quarter-final singles match today, Ellsworth Vines of Pasadena, Cal., was paired against Wood. Vines was a prohibitive favorite.

Lott and Stoefen In Tennis Finals

Philadelphia, Aug. 24 (AP).—For the right to meet George Lott and Lester Stoefen in the American final, Wilmer Allison and John Van Ryn had to beat today the sole foreign survivors in the national doubles tennis championship, the giant Czechoslovakian, Roderick Menzel, and his South African teammate, Vernon G. Kirby.

Fred Perry and Miss Betty Nuthall, of England, reached the semi-final round of the mixed doubles yesterday by defeating Wilmer Allison and Mrs. John Van Ryn, 6-4, 7-5. Another British pair, F. H. D. Wilde and Katherine Stammers, gained the quarter finals at 6-4, 7-5, over Wilmer Hines and Mrs. Dorothy Andrus.

Frank Parker, on the center turf for the first time, and Carolyn Babcock beat William T. Tilden, 3d, and Charlotte Darling, this city, 6-0, 6-3, to reach the quarter finals along with Menzel and Muriel Thomas, England, and Kirby and Freda James, England, who beat John Van Ryn and Josephine Cruickshank, 3-6, 6-4, 6-3.

R. N. Watt and Laird Watt, of Canada's Davis Cup team, gained the semi-finals in the defense of their father and son championship, eliminating Dr. Hunter Lott, Sr., and Jr., of Philadelphia, 6-4, 6-1.

Yankee Beats Rainbow In Sail Off Newport

By TOM HORGAN

Newport, R. I., Aug. 24 (AP)—With one of the nicest pieces of sailing on record to her credit—her defeat of Harold Vanderbilt's Rainbow yesterday—Yankee of Boston, sailed by Charles Francis Adams, former navy secretary, met Frederick Prince's Weetamoe today in her second engagement of the final trials to select a defender of the America's Cup.

Yankee, with her conventional rig a sharp contrast to newly constructed Rainbow, romped around a thirty mile course to beat the Vanderbilt aspirant by more than six minutes.

Weetamoe, her opponent of today, has been since the start of the preliminary races a disappointment to all who have supported her. Back in 1930 she was considered a lively boat in light airs, but this year, Yankee, the heavy weather champion of four years ago, has found her a comparatively comfortable antagonist.

Yankee has ordered one of the newly fashioned, double sheeted jibs, called a Greta Garbo by the crew of Rainbow, which produced the innovation. But yesterday, Rainbow sailed with her Greta Garbo, and Yankee, in her old comfortable rig, had no trouble in disposing of her rival.

(By The Associated Press)

Buck Newsom, Browns—Had perfect day at bat against Athletics and pitched six-hit game.

Joe Moore, Giants—Hit homer with two on base in ninth to beat Cardinals.

Tony Lazzeri, Yankees—Led attack on Indians with triple, double and single.

Bob Burke, Senators—Limited Tigers to five hits for 3-1 victory.

Clintonians Play Fruiteers Tonight

At the Athletic Field this evening the Clintonians will take on the Minasian Fruiteers in an Uptown League Game. The Clintonians have yet to win a game in the second half. A victory tonight would force the Fruit boys to share second place with the Crystal Gardens nine.

Eyeman will be on the mound for the Clintonian with McGuire behind the plate. Embree will hurl them over for the Fruiteers with Atkins on the receiving end.

FIGHTS LAST NIGHT

(By The Associated Press)

Quincy, Ill.—Allen Matthews, 156, St. Louis, knocked out Jack Chavez, 163, Topeka, Kas. (9); Carl Shaffer, 132, St. Louis, outpointed Santos (Battling) Delgado, 134, Mexico City (8).

Avalon, Catalina Island, Calif.—Johnny Baima, 160, Chicago, knocked out Ralph Tejada, 156 (2).

Schryver All Stars Will Entertain Saugerties at Fair Grounds Sunday

At the Fair Grounds this Sunday, in the second game for the semi-pro championship of Ulster and Greene counties, the Schryver All Stars will tackle the fast stepping Saugerties A. C. nine. The Kingston team is one game to the good by virtue of its 5-4 win over the A. C. at Saugerties last week.

When the boys clash Sunday it will be the first time in several years that the up river nine has shown in this city. All the previous tilts have been played at Saugerties.

It is announced that Jimmy Martin will be on the mound for the Lumbermen with Hoffman behind the plate. Thomas will be held in reserve. Praleigh or Fluhr will pitch for the A. C. The umpires will be Schwab of Kingston and Boice of Saugerties. The game will start promptly at 3:15.

If the All Stars win they will take the title but should the A. C. even things up, the deciding game will be played at Saugerties next week.

DISCOURAGING FOR SOMEBODY

Giants Beat St. Louis, Boost Lead; Yanks Hammer Cleveland for 9-2 Win

By HUGH S. FULLERTON, JR.
(Associated Press Sports Writer)

The Giants finally have beaten one of the pitching Dean boys from St. Louis—and that, in the light of what has gone before, ranks as one of the season's major achievements.

The feat was enough to give the league leaders a margin of 6½ games over the Cubs and seven over the Cards as they pulled out a last minute 5 to 3 decision over Paul Dean, the younger of the pair at St. Louis yesterday. At the same time the Cubs took it on the chin, 9 to 4, from the Brooklyn Dodgers.

Paul and his big brother, Dizzy, had bowled over the New Yorkers eight times in succession up to yesterday.

The Cubs were no match for Brooklyn yesterday despite a one-man uprising by Babe Herman, who drove in three runs with a triple and homer, and scored the other. The Dodgers smashed over five runs in two innings against Bill Lee, then finished by pounding Charley Root and Bud Tinning when their lead was in danger.

The Yankees reversed the process in the American League by cutting Detroit's lead to four games. New York hammered Cleveland pitching for a 9-2 victory behind Charley Ruffing, who made two hits and scored three runs in his own cause besides pitching six hit ball. The Tigers suffered their second consecutive defeat at Washington, 3 to 1, when Bob Burke limited them to five blows.

The Senators assaulted Tommy Bridges for all their runs in the fourth when Manager Joe Cronin singled and Cliff Bolton, Fred Schulte and Pete Susko hit two baggers in rapid succession.

Buck Newsom of St. Louis and Ted Lyons of Chicago turned in a pair of brilliant pitching feats to win the other American League games. Each allowed six hits, Newsom fanning ten batters to shut out the Athletics 3 to 0 and Lyons stopping the Red Sox 7 to 2 as Al Simmons and Luke Appling backed him with three blows each.

Pittsburgh's Pirates took the third National League contest from Philadelphia, 6 to 5. Boston and Cincinnati were rained out.

(By The Associated Press.)
(Including yesterday's games.)

American League.

Batting—Manush, Senators, .368; Gehringer, Tigers, .364.

Runs—Gehringer, Tigers, 113; Werber, Red Sox, 112.

Runs batted in—Gehrig, Yankees, 139; R. Johnson, Red Sox, 112.

Hits—Gehringer, Tigers, 168; Gehrig, Yankees, 167.

Doubles—Greenberg, Tigers, 49; R. Johnson, Red Sox, 41.

Triples—Chapman, Yankees, 11; Manush, Senators, 10.

Home runs—Gehrig, Yankees, 39; Foxx, Athletics, 38.

Stolen bases—Werber, Red Sox, 32; Fox, Tigers, 24.

Pitchers—Gomez, Yankees, 21-3; W. Ferrell, Red Sox, 12-2.

National League.

Batting—Terry, Giants, .370; P. Waner, Pirates, .368.

Runs—Ott, Giants, 102; Terry, Giants, 100.

Runs batted in—Ott, Giants, 120; Collins, Cardinals, 99.

Hits—Terry, Giants, and P. Waner, Pirates, 172.

Doubles—Allen, Phillies, 38; Vaughan, Pirates, and Cuyler, Cubs.

Triples—Medwick, Cardinals, 12; Suhr and P. Waner, Pirates, 11.

Home runs—Ott, Giants, 22; Collins, Cardinals, 29.

Stolen bases—Martin, Cardinals, 17; Cuyler, Cubs, 13.

Pitching—J. Dean, Cardinals, 21-5; Schumacher, Giants, 15-5.

Leiperville, Pa.—Johnny Ketchell, 154, Chester, outpointed Jack Revelio, 154, Philadelphia (8).

National League

	W.	L.	Pct.
New York	77	42	.647
Chicago	70	48	.593
St. Louis	69	48	.590
Boston	58	58	.500
Pittsburgh	56	60	.483
Brooklyn	51	64	.443
Philadelphia	45	71	.388
Cincinnati	41	76	.350

American League

	W.	L.	Pct.
Detroit	77	42	.647
New York	73	46	.614
Cleveland	61	55	.526
Boston	63	58	.521
Washington	54	61	.470
St. Louis	50	64	.438
Philadelphia	48	65	.425
Chicago	42	77	.353

International League

	W.	L.	Pct.
Newark	82	52	.612
Rochester	79	55	.590
Toronto	75	61	.551
Albany	68	65	.511
Buffalo	67	67	.500
Montreal	67	67	.500
Syracuse	51	82	.383
Baltimore	45	85	.346

YESTERDAY'S RESULTS

National League

New York, 5; St. Louis, 3.
Brooklyn, 9; Chicago, 4.
Pittsburgh, 6; Philadelphia, 5.
Boston at Cincinnati postponed, rain.

American League

New York, 9; Cleveland, 2.
Washington, 3; Detroit, 1.
Chicago, 7; Boston, 2.
St. Louis, 3; Philadelphia, 0.

International League

Albany, 4; Newark, 3 (night).
Buffalo, 9; Toronto, 6.
Baltimore, 2; Syracuse, 1 (1st, night).
Baltimore, 5; Syracuse, 1 (2nd, night).
Montreal, 5; Rochester, 0 (night).

GAMES TODAY

National League

Brooklyn at Chicago.
Philadelphia at Pittsburgh.
Boston at Cincinnati (2).
New York at St. Louis.

American League

Cleveland at New York.
Chicago at Boston.
St. Louis at Philadelphia.
Detroit at Washington.

International League

Newark at Albany (8:45).
Montreal at Rochester.
Toronto at Buffalo.
Baltimore at Syracuse.

Home Runs Yesterday.

Danning, New York Nationals	1
Moore, New York Nationals	1
F. Herman, Chicago Nationals	1
V. Davis, St. Louis Nationals	1

The Leaders

American League

Gehrig, New York	39
Foxx, Philadelphia	38
Johnson, Philadelphia	29
Trosky, Cleveland	28
Bonura, Chicago	22
Ruth, New York	19
Averill, Cleveland	19
Greenberg, Detroit	19
Simmons, Chicago	17
Coleman, Philadelphia	14

National League

Ott, New York	32
Collins, St. Louis	29
Berger, Boston	26
Klein, Chicago	19
Jackson, New York	16
Hartnett, Chicago	16
Medwick, St. Louis	16
Hafey, Cincinnati	15

League Totals

American League	569
National League	556
Total	1,125

Happiness in Spain

Seville, Spain, has 130 holidays. It is a city of pleasure, of bullfights, dancing, fans and the pretty women that live behind them. Despondency is so scarce that suicide is practically unknown.

The Sportlight By Grantland Rice

"Even This Shall Pass Away."

"Once in Persia ruled a king, who upon his signet ring,
Graved a motto, true and wise, which, when held before his eyes,
Gave him counsel at a glance, fit for any change or chance.
Solemn words—and these were they—'Even this shall pass away'."

Old Poem
by
Theodore Tilton

Once the fists of Dempsey struck where some one forgot to duck;
Once the stab of Tunney fell like the tolling of a bell;
Now the slashing fists of Baer send their message through the air,
But I hear, above each fray—"Even this shall pass away".

Once the Yankees had a king—monarch in the land of Bing,
One whose bludgeon ruled the game with a flare of burning flame;
Once all pitchers, taut and tense, saw him face the far off fence,
Now I see them smile and say—"Even this shall pass away".

One by one I've seen them fade—back within the Spectral Glade,
Matty, Wagner, Speaker, Cobb—Tilden, Hagen—on the job—
They were rulers in their prime—they were conquerors of time.
When this echo broke their sway—"Even this shall pass away".

There is turmoil in the world—there are warring flags unfurled,
There are heartache and despair—there is trouble in the air;
There are bitterness and hate, where the wolves are at the gate,
But you'll find again some day—"Even this shall pass away".

Tiger Color.

"Who says the Tigers haven't any color?" writes H. A. F. from the Michigan zone. "Color—they are full of it."

Mickey Cochrane's Tigers at the moment happen to constitute one of the most colorful aggregations in the game, with the fiery pilot himself headlining the cast. Only a few days ago Mickey limped to the plate on a couple of bad ankles to catch the closing innings of an air-tight game. He cut off the winning run by blocking his man at the rubber and although the impact left him motionless across the pay station for several seconds, he came out for his turn at bat in the same inning and drove in the winning run. Mickey has steadily placed himself squarely on the spot by pinch hitting at critical moments when he wasn't catching and his spirit has spread throughout the length and breadth of the Jungle.

Hank Greenberg stands among the first three in the league in driving in runs and Henry's prodigious swings have caught the public fancy. Two strikes mean nothing in Henry's life and he whales away at the third with every inch of his six-foot-four frame.

Schoolboy Rowe is the Frank Merriwell of the 1934 campaign. The Schoolboy has helped win at least half of his last eight or ten games with his own hitting and he has punched out two home runs that crossed the distant horizon still gaining altitude.

When you boil it all down—the Tigers have shown plenty of everything needed to win games and draw crowds—which happens to be the two main answers.

The color is there—and so are the ball players.

Carrying Weight.

Some one brought up the point that the Western polo team would have a decided advantage in man weight against the lighter Eastern team—

"I wouldn't call this any great advantage," a polo expert replied. "How about the ponies? How many races would Cavalcade win carrying 215 pounds, which will be the equipped playing weight of Smith and Boeseke?"

Two Tough Spots.

The Giants are now in the middle of their last two tough spots—St. Louis and Chicago.

They wind up their western invasion in Chicago on Wednesday and from that point on spend most of their time back home until the count is in.

Cardinals and Cubs must suppress them now—or it will be too late until 1935 arrives.

Terry's team so far has set a remarkable record for consistent play—naming any department you may care to check over, with the loudest accent on their pitching day by day.

(Copyright, 1934, by GRANTLAND RICE)

American Legion Wrestling Show Slated For Tonight, 8:30

The second wrestling show put on by the Kingston Post, American Legion, for its welfare fund, will be presented tonight, featuring Sam Cordovano, assistant line coach of the Columbia football team against Sid Nabors, ex-amateur champ of the southland.

If the weather is clear the show will be held in the open air arena on Broadway and West O'Reilly street; if rainy, in the Municipal Auditorium.

Cordovano and Nabors are expected to furnish a duel well worth watching, a battle worth the price of admission alone. Incidentally, the prices have been slashed and a special bargain is offered to the ladies as stated in the American Legion wrestling ad that appeared in The Freeman.

The two grapplers featured on tonight's card have met before. Nabors won over Cordovano in New York last winter and the football man has been anxious for a return match ever since. The tilt tonight should be packed with lots of gingery action, say Matchmaker Joe Kelly and Paul Gregorian, Albany promoter of the mat sport, who is working in conjunction with him.

Decision in the star bout will be rendered by the best two out of three falls.

Two strong bone crushers, Eli Fischer, formerly of Rutgers, and Gene LaDoux, French Canadian, are billed to tug and strain in the semi-final. This is scheduled for 45 minutes.

The two preliminaries will be 30 minute affairs. In one Charlie Allen of Albany opposes Henry Piers of New York and Murray Brazin tussles in the other with Bert Rubi, Hungarian mat star.

Starting time of the matches is 8:30 o'clock.

No Insurance on Capitol

The Treasury department has jurisdiction over all government owned buildings and sites, including the United States Capitol and the post offices throughout the country. It does not place policies of insurance on the Capitol or any other federal building, whether in Washington or elsewhere. Congress appropriates no money to pay the cost of such insurance. Many of the public buildings are fireproof or practically so, and generally an open space about 40 feet wide is maintained to protect it from fires which might occur in adjoining structures.

Concha

A concha, meaning shell, was originally a shell-shaped ornament, usually silver, though sometimes of leather. It is a common adornment for saddles, bridles, and chaps in the Southwest, and is also the name given to the button-like ornament that conceals the clasps on the lower leg of tight-fitting Mexican trousers.—Literary Digest.

City Tennis Tourney Held Up by Rain

The fight for the city tennis championship in both singles and doubles has been held up on account of bad weather and soggy courts. The battle will continue on Monday with Fowler vs. Joy as the star attraction. The doubles will also get under way on Monday.

Stan Hancock has already reached the semi-finals and is awaiting the winner of the Fowler-Joy match. Randall Rose is scheduled to meet Ed Strong in the upper half of the draw.

The prizes have arrived and are on display in the window of Sweeney and Schonger's Sporting Goods Store on Wall street. The trophies will be presented to the winners at the Grand Banquet, which is to be held later in the season by the Kingston Tennis Club.

Kingston Tennis Club At Poughkeepsie Sat.

Saturday afternoon the Kingston Tennis Team will go down to Poughkeepsie to take on that club in a return match. Earlier in the season the Bridge City men scored a win over a weakened Kingston team, but tomorrow the local outfit will be at full strength with the exception of Bob Herzog, who is out of town.

The team in the order of their ranking will consist of Randall Rose, Stan Hancock, Ed Strong, Bon Joy, Bob Hancock and Janseen Fowler. Paul John will probably play in the doubles with Joy.

After Poughkeepsie, the Kingston Club has four more matches to play before ending its season. The Newburgh Tennis Club, West Point Army Officers, Wappingers Falls and the Monroe Tennis Club will follow in that order.

WRESTLING LAST NIGHT.

(By The Associated Press)

Washington, D. C.—Sandor Szabo, 214, Hungary, threw Gino Garibaldi, 212, Italy, 46:00.

Chicago—Ed (Strangler) Lewis, 240, Glendale, Calif., threw George Mack, 205, Chicago, 9:59.

Primitive Beliefs Retained

Many primitive tribes still believe that white men are the ghosts of black men, that apes are a race of people, and that the only natural deaths are suicide, homicide and fatal accidents—all others being the work of evil spirits.—Collier's Weekly.

Entries For Races At N.Y. State Fair

Altamont, Aug. 24—Three horses will represent the private stables of Austin Mattice, veteran Berne, N. Y., horseman in the stake events of the three-day harness racing program at the Altamont Fair, which opens September 10 with the sulkies holding sway on Tuesday, Wednesday and Thursday afternoons.

Mattice has entered Marie Lincoln in the 3-year old pace, according to the eligible list announced by Racing Secretary Lester W. Crounse. Previously the Berne horse enthusiast had entered Three Cheers in the 3-year old stake trot and Calumet Colburn in the 2:22 stake pace.

Eight horses in all are eligible for the 3-year old stake pace. In addition to Marie Lincoln other outstanding entries are Homespun, owned by George H. Pierce, of Croton, Mass., and Hanover Prophet, owned by Harry A. Brussie, of Goshen, N. Y.

Other "eligibles" are Calumet Eustic, from the Clover Hill Stables, Bristol, Conn; Lady Primrose, entered by H. A. Rice, of Baltimore, Md.; Highland Worthy, from the stables of R. Hoeffner, at Montgomery, N. Y.; Calumet Epinal, owned by the Pappalau brothers of Albany, N. Y.; and their former horse, Calumet Edward, now owned by Samuel Smyth, Jr., of Chatham, N. Y.

Chinese Dinner Service for Eight Has 150 Pieces

An addition to the Chinese ethnological exhibits at Field Museum of Natural History, of Chicago, consists of a complete dinner set for eight persons, which includes 150 pieces. The exhibit shows all the utensils used by the Chinese in taking their meals at home or giving a formal dinner party. Each person is provided with a teacup, a rice bowl, a soup bowl, and a small dish of condiments. The heavy courses are served in various large bowls, four or five of which are placed on the table at a time, from which each guest helps himself with his chopsticks.

"It is a noteworthy fact that most nations of Asia still eat with their fingers, and the Chinese were the first who introduced good table manners by the invention and use of chopsticks," says Dr. Berthold Laufer, curator of anthropology.

A wide variety of chopsticks is displayed, made of materials such as ivory, bone, bamboo, wood, plain or lacquered, horn and silver. Scabbards to hold these, and knives, used by travelers, are also exhibited. A special silver pair of chopsticks, connected by a chain, are symbolical, being used by a bride and groom on their wedding day.

Cat Travels 38 Miles to Reclaim Lost Brood

Butte, Mont.—"Matilda," a common "alley" cat, traveled 38 miles afoot to rejoin a kitten from which she had been separated. Matilda resides at the street car barns here. She gave birth to a litter of kittens. Most of them were given away, and finally Matilda and her last kitten were given to a rancher from Divide. He drove her to her new home.

Two weeks later, footsore and weary, Matilda appeared at the car barn, mewing for her other children. Her condition indicated she had walked the entire 38 miles in 14 days.

A Poor House Now

Rockville, Conn.—The old King Stage house, a famous tavern at which Marquis Lafayette, Daniel Webster and Henry Clay visited, now is a poor house.

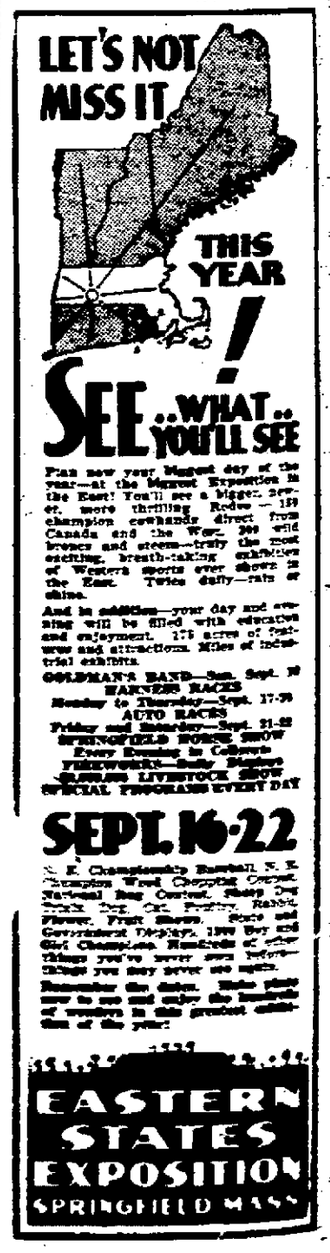

CLASSIFIED ADVERTISEMENTS

No Advertisement Less Than 15c a Day With Minimum Charge of 25c

ALL ADS CARRYING BOX NUMBER ADDRESSES MUST BE ANSWERED BY LETTER OR POST CARD

THE FREEMAN WILL NOT BE RESPONSIBLE FOR MORE THAN ONE INCORRECT INSERTION OF AN ADVERTISEMENT IN THESE COLUMNS

REPLIES

The following replies to classified advertisements published in The Daily Freeman are now at The Freeman Offices:

Uptown

Sing; History; WE.

Downtown

N; XY.

FOR SALE

ANTIQUES—… furniture, etc.; player piano; Rugger, 2' 6" high. Davidson, … Box 12.

ANTIQUE—… and modern furniture … glass and many other articles. Many fine pieces will be offered for sale Wednesday, August 29, at 11 … Mrs. E. B. Rightmyer on Route 32, Saugerties-Palenville highway.

BABY CARRIAGE—and bird cage. Phone 2127-J.

BAIT—shiners, 222 Hurley avenue. … Phone 1149-R.

BAIT FISH—dobsons and crawfish. Rich … Gas Station, Eddyville.

BEER—Why pay more? Ebling's $1.55; Burgomaster, Fidelio, Seitz, … Ruppert's, Beverwyck, $1.50; delivery … Telephone 2402-J. Weeks, 55 Liberty street.

BOAT—… foot, half cabin cruiser, perfect condition, $350. See Gary Bridge, Sleightsburgh. Telephone 3092 or Ellenville 622.

BOOKKEEPING MACHINE—Burroughs; good as new. Phone 4017.

BRASS BED—complete; full size. 68 Prince street. Call after 5 p. m.

CALL …—for kindling, stove and heater wood. H. Clearwater.

COCKER SPANIEL—puppies; A. K. C. registered. Phone 1551.

COCKER SPANIEL—puppies; A. K. C. registered. Dogs at stud. E. J. Trowbridge. Phone 179-M.

COLLIE PUPS—$5 each. Gus Moltzen, Gardiner, N. Y.

COMBINATION RANGE—coal and gas; cheap. 452 Broadway.

DE LAVAL CREAM SEPARATOR—churn like new; two choice cactus plants; bed and chairs; young police dog. Gilbert North, High Falls.

ELECTRIC FIXTURES—and supplies; wholesale and retail; at Braverman's Electric Supply Company, 41 North Front street. Phone 3955.

ELECTRIC MOTORS, Carl Miller and Son, 674 Broadway.

ELECTRIC SAW—and motor, ¼ horse; 25 pieces silverware, Rogers A-1; carpet loom; ice box; 20-gallon crock; Mason jars; iron bed, and other articles. 206 Fair street (rear).

FREE FILL—SEND YOUR TRUCK. WE WILL HELP LOAD. FOXHALL AVENUE NEAR BROADWAY.

GRATES—stove and furnace, and fire pots, Kingston Machine and Foundry Company, 52 Prince street.

GUERNSEY COW—fresh; with calf. George Whittle, Ashokan.

HARDWOOD—sand, stone, cinders. A. Vogel Trucking Company. Phone 125.

HARDWOOD—stove lengths, and salt hay. E. T. McGill.

HOUSE HEATERS—(2); used; two gas ranges; gray enamel combination coal and gas range. Apply 690 Broadway. Phone 512.

RYE—best we ever harvested. John A. Fischer. Phone 1379.

McCORMICK-DEERING — new, enclosed gear mowers, rakes, etc.; also large stock repair parts on hand. Harrison S. Forde, Hurley, Kingston-Ellenville Highway.

MEAT FIXTURES—good condition; reasonable; cash. Phone 500.

MEAT SLICER—Globe electric, perfect condition; will sacrifice. Phone Poughkeepsie 178-F-13.

NOW is the time to buy non-skid retreaded tires. We sell all sizes and retread your worn down tires at a low price. 265 Washington avenue.

PAIR of heavy work horses. Staples Brick Co., 30 Hasbrouck avenue.

PIANO—Hazelton Bros. Welte Minion Baby Grand, cost $2,250, will sell for $250. Box 250. Downtown Freeman.

PIANOS—several used, upright, in good condition, for sale or rent. Fred C. Winters, Clinton avenue. Phone 1113.

PONY—gentle; for small children to handle. Phone 3899-W.

PORTABLE FORGE—complete with hood. Phone 601 or 5 Canal street.

SAWED WOOD—John A. Fisher. 234 Abeel street. Phone 1379.

SELECTED SEED WHEAT—$1.50 per bushel. Maple Lane Farms.

TYPEWRITERS—adding machines, check protectors, all makes. Try our yearly repair service. O'Reilly's, 530 Broadway and 38 John street.

USED TIRES and TUBES—all in good condition; sold at lowest prices. Come in and convince yourself. Jack's Sunoco Gas Station, 109 North Front street, Kingston.

VULCAN GAS STOVE—smooth top, three-burner, oven control. 265 Washington avenue.

USED CARS FOR SALE

BUICK—Master Six, 1929; 4,000 miles; practically new; reasonable. 12 Pine street.

1932 Chevrolet Coach, air wheels, radio, heater; like new.
1932 Plymouth Four-door Sedan.
1932 Plymouth Four-door Sedan.
1931 Auburn Cabriolet; excellent condition.
1931 Chrysler Sport Roadster, Model CD.
1931 Ford Coupe, rumble seat.
Many others to choose from. See them. Prices from $25.00 to $600. We buy cars.
KINGSTON MOTOR MART, INC.
Albany Avenue—Phone 2288.

FORD ROADSTER—1929; good condition; reasonable. Harry Carr Purcell, …, N. Y. P. O. Box 25.

1928 Stewart one ton rack
1931 Chevrolet 1½ ton rack
1929 Ford dual wheel 1½ ton panel
1929 Chevrolet Sedan delivery
1931 Chevrolet 1½ ton canopy
COLONIAL CITY CHEVROLET, INC.

REAL ESTATE FOR SALE

A GREAT OPPORTUNITY—rooming house of 21 rooms, furnished complete. A three year lease with low rental is offered at a great sacrifice, $1,200, good terms. This rooming house is never vacant; rooms are taken at all times. Elderly lady now in hospital is reason for selling. Don't miss this opportunity if you want a good business and a good income. Seven room cottage, all improvements, hot water heat, new combination … and gas range, linen …, lot 50x160, for only … There is a first mortgage of … the property is worth. Also, I have many desirable cottages and … for rent. Arthur S. Reynolds, 259 Washington avenue. Phone 512.

AT TREMENDOUS SACRIFICE—double house, … rooms each side, all improvements, hot water heat, oak floors, … This property is a … Price $5,500. Terms to suit purchaser. Arthur S. Reynolds, 259 Washington Avenue. Telephone 512.

GREAT BARGAIN—… room brick house on … street; gas, electric, toilet, water; … terms. Joseph S. Lewis, … avenue.

2 FAMILY—… family; all improvements. … West Pierpont street.

… rooms, all improvements; … balance on mortgage; total … Box 665, Kingston, N. Y.

SUMMER COTTAGE—good location; … terms to suit purchaser. … Henry Street.

… cottage building lots, near … reasonable terms. Phone …

One Cent a Word

(No Advertisement Less Than 15c a Day With Minimum Charge of 25c)

APARTMENTS TO LET

ALBANY AVENUE, 152—select heated apartment; hot water, Frigidaire. Mrs. …

APARTMENT—four rooms, all improvements, heat furnished. 25 W. Chestnut street. Apply Nicholas Winkler, West Shokan, N. Y.

APARTMENT—improvements; 59 Hunter street. Inquire 22 Rogers street.

APARTMENTS—four and five rooms, Franklin Apartment House, Broadway and St. James street. Phone 258 or 2425.

APARTMENT—six rooms at 261 Washington avenue, all improvements. Inquire 122 Pearl street.

APARTMENT—three rooms, all improvements. 57 Montrepose avenue.

APARTMENT—six rooms, all improvements, hardwood floors. Phone 723-J. 75 O'Neil street.

APARTMENT—357 Washington avenue, five rooms and bath, all improvements, garage. P. J. O'Neil, 155 Green street.

ALBANY AVENUE APARTMENTS, 231—four rooms, all improvements; adults. Phone 3394-M.

APARTMENT—150 Pine street; lower … five rooms, all improvements, private entrance; with garage; adults. Inquire 148 Pine.

APARTMENTS—three and five rooms, all improvements, including heat; garage if desired. 184 Hurley. Phone 3099-W.

APARTMENT—three rooms, all modern improvements. Phone 2171.

ATTRACTIVE APARTMENT—small; improvements; very reasonable. 23 W. Pierpont street.

FOUR ROOMS—and bath; first floor. G. Merritt, 317 Clinton avenue.

HUDSON ST., 55—three rooms, all improvements; $10. Apply 57 Montrepose avenue.

MODERN APARTMENT—six rooms. 159 Pine street. Phone 2186.

PLEASANT ROOMS (FOUR)—all improvements. Phone 255-J. 265 Washington avenue.

ROOMS—furnished or unfurnished, all improvements, 160 Clinton avenue. Phone 1105-W.

THREE ROOMS—all improvements; suitable for two. 70 Henry street.

TWO APARTMENTS—all improvements, 4 Ponckhockie street. Phone 955. W. P. Crane.

UPSTAIRS APARTMENT — 38 Abeel street. Phone 955. W. P. Crane.

VAN GAASBECK ST., 27—five rooms, bath, hardwood floors, all improvements.

FLATS TO LET

FIVE ROOMS—improvements, lower floor. Phone 2751. Inquire 208 Greenkill avenue.

FLATS—four and five rooms. Phone 531.

FLAT—five rooms and bath, fine condition; rent reasonable; 1 Liberty street, corner Broadway. E. R. Brigham, 729 Broadway.

FLAT—first floor; four nice rooms. Phone 1719.

FLAT—five rooms and bath; all improvements. Phone 2256-M. 35 Downs street.

FOUR LARGE rooms, few minutes from city; $10 month. Address "X", Downtown Freeman.

HONE STREET, 91—three rooms and bath; best location; $12. Phone 324.

HUNTER STREET, 153—four and five rooms, gas, electric, newly renovated, $12; $15. Inquire on premises or Andrew Kohl, 94 Furnace street.

ROOMS—three, four, five and six, all improvements, from $12 up. Max Baker, 35 North Front street.

UPPER FLAT—improvements. Inquire 82 Cedar street.

UPPER FLAT—five rooms; Jansen avenue near Municipal Auditorium. Phone 4121-R.

FURNISHED APARTMENTS

APARTMENT—four rooms, all improvements with private bath. Call evenings after 6. 20 Lafayette avenue.

APARTMENT—three rooms, all improvements, one large room. 23 Van Gaasbeck street. Phone 2808.

ELMENDORF STREET, 83—living room, bedroom and kitchen, all improvements.

KITCHENETTE APARTMENT — two rooms, all improvements, at 77 Pearl street.

NEWLY-FINISHED—three rooms; also garage. 191 Elmendorf street. Call evenings.

TREMPER AVENUE, 163—two room apartment, for light housework, all improvements; garage if desired.

FURNISHED ROOMS TO LET

BEAUTIFUL FURNISHED ROOM—next to bath. 133 St. James street.

BROADWAY—near Hospital; room in private home. Phone 1665-R.

COMFORTABLE ROOMS—(two; all improvements; reasonable. 265 Washington avenue. Phone 665-J.

DESIRABLE ROOM—single or double. 37 Downs street. Phone 2417.

FURNISHED BEDROOMS—vicinity High School. Phone 2648-J.

FURNISHED ROOMS—Light housekeeping if desired. 771 Broadway.

FURNISHED ROOMS—all improvements. 162 Pine street.

FURNISHED ROOM—Large airy room. 61 Smith Avenue.

LIGHT HOUSEKEEPING—55 St. James street; also garage.

ROOMS—by the week; $2 up. Mitchell Hotel, Kingston.

THE WILLARD—59 Green street. Large or small rooms.

TO LET

COTTAGE—four rooms, overnight cabins, gasoline station, restaurant with beer license, route 28, Ashokan Boulevard. Immediate possession. Inquire by letter. F. Uptown Freeman.

DESIRABLE APARTMENT, five rooms, bath, hot water heat, Second Ward, near Broadway, $25. Six room cottage, uptown, everything new, $45. six room house, all improvements, $20. Several desirable rents at present. FRANK S. HYATT, REAL ESTATE, 277 Fair street. Phone 3070 or 2765.

MODERN STORE—good location; reasonable rent. Phone 1991.

OFFICE ROOMS (TWO)—suitable for real estate doctor or dentist. Also four-room flat. A. H. Gildersleeve and Son, 618 Broadway.

OFFICES—single or connecting. 240 Fair street. Inquire within.

SIX ROOMS—all improvements. $26 month; seven rooms, all improvements, hot water heat, $35. Arthur S. Reynolds, 259 Washington avenue. Phone 512.

STORE—556 Broadway. Inquire Hotel Ulster, Kingston, New York.

STORE—modern front. G. E. burner steam heat, sprinkler system. Broadway at Albany avenue. Lewis Brown.

TYPEWRITERS—adding machines, Remington, Underwood, Smith, Victor, Sun Strand, etc. O'Reilly's, 530 Broadway and 38 John street.

WANTED

ACCEPTED HERE—old gold, men's used clothing, shotguns, rifles, binoculars, ice skates. 70 North Front, 555 Broadway. Schwartz.

ALBERT SMITH—Guaranteed Radio Repair Service. 24 West O'Reilly street. Phone 521-J.

ANY KIND BUILDING, repairing, alteration, metal ceilings, window screens, doors, machine made. Clyde DuBois. Phone 691.

HAVE YOUR—fur coats made over, mended, or relined, reasonable, by one who has had experience. Mrs. Anna Rice, 22 Flatbush avenue. Phone 2276-R.

MOVING VAN going to New York, August 24-25-26-29, wants whole or part load either way. Loads insured. Reasonable prices. Kingston Transfer Co., Inc., 160 Ten Broeck avenue. Phone 910.

MOVING VAN going to New York August 24-27-29-30, wants whole or part load either way. Insured. Low prices. White Star Transfer Co., 69 Meadow street. Phone 164.

One Cent a Word

(No Advertisement Less Than 15c a Day With Minimum Charge of 25c)

WANTED

MOVING VAN going to New York August 24, … wants whole or part load either way. … S. Tompkins, 72 … avenue. Phone 649.

PAPER HANGING—$3 per room; all kinds of painting, guaranteed work, best prices on wall paper, washable paper as low as 10c double roll. Phone 1219.

RADIO REPAIRS—and service guaranteed. Charles Hines, 125 Newkirk avenue. R. S. C. Headquarters. Phone 455-W.

ROOM AND BOARD—by elderly gentleman; give particulars. "Home", Uptown Freeman.

ROOM—with board. Give rates and full particulars first letter. Address "Particular", Uptown Freeman.

TAILOR PRESSING MACHINE—Hoffman second hand. Phone 959. Kingston Knitting Mills.

TENT, medium size, two burner oil stove, good condition; state price. Box 228 Rosendale, N. Y.

TO BUY MEN'S used clothes. 41 North Front street. Phone 2958.

POSITION WANTED

CARETAKER—or watchman; best of references; able to make repairs. For details write Box "Caretaker", Downtown Freeman.

COOKING—and light housework for small wages. Box "Housekeeper", Downtown Freeman.

GIRL—light colored, would like work by day; reasonable; references. Phone 1567-J after 4.

HOUSEKEEPER — Companion-Nurse, refined, desires country or city position. A. …, M., 18 Maiden Lane. Phone 2155-J.

PRIVATE SECRETARY—expert, experienced. Telephone 2596. Also excellent chauffeur.

FEMALE HELP WANTED

AFTER LABOR DAY—experienced woman cook for country hotel; could use couple, man for general work; give reference and wages expected in first letter. XY, Downtown Freeman.

EXPERIENCED COOK—must have references. Apply Oscar's Farms, New Paltz. Phone New Paltz 45-F-2.

GENERAL HOUSEWORK—good home. Apply at once. 122 Henry street.

GIRL—experienced, for housework. Phone 2525.

GIRL—for housework; no cooking. Rafalowsky, 564 Broadway.

WOMAN COOK—in restaurant for one day a week. Call 1355.

WOMAN—middle-aged, as housekeeper in motherless home. Write to R. Rossler, Rosendale, or call Sunday morning.

WOMAN—experienced for general housework; must be reliable and capable; references. P. O. Box 795.

MALE HELP WANTED

DEPENDABLE KINGSTON MAN.

For the right man this company will fully finance a dealer in representation business. The company, one of the largest in the world, will insist that the applicant be a man of excellent character able to start operating immediately. He will have to have a car. The Franchise, which is a very valuable one, will be financed by the company and the remuneration to the person selected will be of a highly remunerative character. In writing, give full details and then a personal interview will be arranged for at our expense. Reply Box ≠AZ, Downtown Freeman.

EXCEPTIONAL OPPORTUNITY—offered responsible party with sales ability on exclusive franchise; opportunity to control own business under agreement, established Oil Burners for ranges, stoves and heaters, retails from $19.50 up; big profits. National, 144-17 45th Avenue, Flushing, N. Y.

MAN to work on farm. Apply at Hotel Ulster.

SALESMAN—experienced beer salesman to sell popular brand product already introduced in Ulster county; must have car. Full cooperation given; liberal commission. Apply M. Kerlan, Elks' Club, Kingston, Tuesday from 3 until 5 o'clock.

SHIRT PRESSERS—experienced. Fessenden Shirt Company, Field Court.

INSTRUCTIONS.

THE MORAN BUSINESS SCHOOL—Fair and Main streets. Fall term, September 4. Day and Night. Modern Secretarial and Accounting Courses. Catalogue.

POULTRY & SUPPLIES FOR SALE

ALL KINDS of Broilers, Chickens and Cattle bought. Max Myer and Son. Phone 317. 76 West Union street.

LARGE BROILERS—20c pound. D. Serrano, Box 15½, Plank Road.

Plants, Bulbs, Shrubbery For Sale

COMING—One truck load trees, shrubs, and evergreens for fall planting. We are growers. Order now. Fruit trees, 50c and up; shubs, 15c and up; privot hedging, $3 per hundred; ornamental trees. Manchester, 473 Washington avenue. Kingston.

HOUSES TO LET

BEAUTIFUL HOME—six rooms, oil heat. 255 Albany avenue. C. L. Schoentag Hotel.

½ DOUBLE HOUSE—six rooms and bath. Inquire 12 Sterling street.

½ DOUBLE HOUSE—six rooms, bath; garage; all improvements. Inquire 502 Albany avenue.

FIVE ROOMS—all redecorated; 42 Lawrence street; $22 monthly. Phone 47.

FURNISHED HOUSE—six rooms, all improvements; garage; small family; October to May. 262 Lucas avenue.

½ HOUSE—six rooms, bath, all improvements. Inquire 48 Janet street.

½ HOUSE—139 Elmendorf street; newly decorated. Phone 329-R.

HASBROUCK AVENUE, 318—house, six rooms; all improvements. Phone 3522.

HOUSE—6 Maiden Lane, all improvements. Phone 531.

SIX ROOMS—all improvements; $20 monthly. 572 Delaware avenue. Phone 47.

STONE—all modern conveniences, beams, fireplace, fine location, hot water heat. 127 Green street.

REAL ESTATE WANTED

ABANDONED FARMS—for cash; Ulster county only; send full details. John Dellay, Rosendale, New York.

FARMS—every description. Buyers waiting. Gross Farm Agency, 277 Fair.

FRUIT FARM of 50 acres or more, with good eight room house, improvements, with brook or springs, near good road; state price and all particulars. P. O. Box 322, Kingston.

SMALL FARM—by private party; very small cash payment, balance like rent; … Box A. C., Downtown Freeman.

MONEY TO LOAN.

Auto—Furniture and Co-Maker
LOANS UP TO $300
PERSONAL FINANCE CO. OF N. Y.
2nd Floor Newberry Bldg.
219 Wall St., next to Kingston Theatre
Phone 2470 Kingston, N. Y.
Licensed pursuant to Article IX of the Banking Law

FOR SALE OR TO LET

ROWBOATS, two-room houseboat. John A. Fischer. Telephone 1379.

LOST

BLUE BELT—red buckle; uptown, reward. Phone 2271. 135 Washington avenue.

K. of C. Gives Outing To Orphanage Kiddies

225 Children From West Park Orphanage Given Ride to Ashokan Dam and Party at Kingston Point.

Approximately 225 children of the West Park Orphanage were given an outing and field day yesterday by Kingston Council No. 275, Knights of Columbus, that will long be remembered. Sisters of the home accompanied the happy youngsters on their pleasant journey.

At 10:30 o'clock, E. Frank Flanagan, who arranged the transportation and lined the cars for the trip, signaled Troopers, Sergeant Lockhart, Seneca! and Baker, that all cars were ready to begin the ride. Young hearts beat with impatient fervor as the caravan moved out on the state highway, the troopers having cleared the road of traffic to insure a safe entrance for the children. Trooper Paul Senecal on his motorcycle sped past the long line of autos to take the lead and guide the party to its destination. Sergeant Lockhart and Trooper Baker brought up the rear in their auto. From the home the cars proceeded to Kingston and then out to the Ashokan reservoir. Upon reaching the reservoir, all autos were halted and the happy youngsters were given an opportunity to explore the land they had just alighted upon. After several minutes rest the party was again off, this time the journey was south to Kingston Point where arrangements had been made by the Knights to entertain all.

Amid happy shouting, Trooper Paul Senecal led the travelers through the park and to the specially prepared tables where the "eats" were to be served. A delicious chicken salad, prepared by Herbert Swarthout, of the Columbia Lunch, was the first to be offered. This was followed by rolls, hot dogs, milk, ice cream and cake. The luncheon was efficiently served by the members of the Catholic Daughters of America. Following the luncheon a thrill for all children was enjoyed, riding on a merry-go-round, after which games and sports were enjoyed, also soda water.

Near the close of the festivities, a suprise was in store for all the committee workers and the large number of spectators. This time the children did the entertaining and invited all to obtain a comfortable position about the park as they had a bit of entertainment to offer. After a song of welcome by the entire group, several playettes were presented in which several of the youngsters displayed an abundance of talent. Dancing and singing occupied the major part of the program the singing especially was dominant as the well modulated and trained voices sang out in youthful spirit and happiness. Following a song of farewell, the party was near over. Many tired tots trotted back to the autos after a day that was well appreciated and enjoyed, thankful to the Knights of Columbus.

John McGuire was chairman of the committee of arrangements. He was assisted by Florian P. Wingert and Patrick T. Murphy, in charge of the refreshments, E. Frank Flanagan and J. David Schenck in charge of transportation.

To the following who graciously donated the use of their cars and drivers the committee is extremely grateful: Miss Mary A. Kelly; Henry J. Bruck, E. Frank Flanagan, James Byrne, Mrs. J. David Schenck, J. David Schenck, August Steuding, William Steuding, David Byrne, William O'Reilly, James V. Halloran, Thomas O'Hara, Mrs. Jacob Rice, William Geary, Col. Frank L. Meagher; Martin Cashin, John Tancredi, Colonial City Chevrolet, John Raible, William Dwyer, Mrs. William Dwyer, Joseph Kain, Lester Locke, Miss Mary Tucker, Mrs. Carrie Perry, Mrs. Joseph McNelis, Ralph Cohen, A. Hymes, George Dittmar, Edward Moran, Arthur Hallinan, Mrs. William Golden, Mrs. K. E. Archer and Robert A. Donnarumma.

To Troopers Paul Senecal and Baker, under Sergeant Lockhart, the committee is especially grateful for the manner in which they conducted the route and provided for the safety of the children. To Mr. Smith, park superintendent, for his cooperation the committee is also very grateful.

Dying Father's Advice Brought Wealth to Son

Mobile, Ala.—Several years ago, when the father of A. J. Holifield was dying, he called his son to his bedside.

The son was counseled never to dispose of certain oil lands in Texas. "Some day," the dying parent said, "those lands will bring you wealth. There is oil there; never let them go."

Holifield, an electrician at the state docks, followed his father's advice. He was extended to extreme thrift to find tax assessments on the Texas property.

Recently Holifield obtained leave of absence from his duties and went to Texas.

Drilling brought success.

Chinaman's Chance

"Chinaman's chance" is generally employed in the sense of "a very poor chance" or "no chance at all." It is thought that the phrase had its origin in the early mining days in the West, when the Chinese, who were in a hopeless minority, had no chance at all if caught in any infraction of the law.

One Cent a Word

(No Advertisement Less Than 15c a Day With Minimum Charge of 25c)

LOST

$5 BILL—between Gas Company and Ten Broeck avenue. Finder telephone …, 212 Ten Broeck avenue. Reward.

BOAT—mahogany, 14 feet long; Johnson twin-cylinder motor attached; Friday night; information confidential; reward. 2224 and 2546.

FRATERNITY PIN—… with pearls and …, uptown Tuesday evening … reward. …, 26 Emerson street.

GLASSES—crystal and black tortoise shell. Reward. Phone 2564.

Beaver Mentioned Often in History of Old World

The beaver is not peculiar to America alone. It is mentioned frequently in ancient history and is met with in fossils and old place names in Europe and Asia. The use of beaver for the manufacture of top hats dates back to before the discovery of the New world. When the vast resources of the forests of the New world became known beaver wool became the indispensable material for the fashionable European hat. Nearly a century and a half after the discovery of America we at length find Charles I in 1636, by royal proclamation prohibiting the use of any materials except beaver wool in the manufacture of hats, unless made for exportation.

Less than a century thereafter, the beaver appeared to have been almost totally exterminated from the colonies to the south of the St. Lawrence and the great lakes. The French traders in 1743, imported into Rochelle, 127,800 beaver skins, and the British Hudson's Bay company sold 26,750 skins the same year. Within less than half a century afterwards, when Canada had become a British possession, the trade in beaver peltries seems to have reached its maximum, and to have been maintained with only a slight decline till the commencement of the present century. In 1788, upwards of 170,000 beaver skins were exported from Canada, and the value of those forwarded to England from Quebec alone, in 1808, is estimated at nearly $595,000.

Founding of Washington Was Begun Back in 1787

While various proposals for a separate national district had been made soon after the Revolution, it was not until the Constitution was adopted in 1787 that the first real step was taken. A clause in the Constitution gave congress certain powers of legislation over a district, not exceeding ten miles square, which should become the seat of the government. A bill for this purpose was passed in 1790, the site of the capital being Washington's own choice.

The first permanent settlement by white men on this site had been made at about the close of the Seventeenth century, by Irish and Scotch settlers. Maryland and Virginia ceded land for the capital city, but in 1846 the Virginia portion was given back to that state. The commissioners appointed to purchase the land required for government purposes found that there were 19 original proprietors but only four principal landowners, Daniel Carroll, David Burnes, Samuel Davidson and Notley Young. Burnes was the most stubborn of these but gave in when threatened with the power of the government to force a sale. By the terms of the sale, announced in 1791, the owners agreed to convey to the government free of cost such portions of the farms as were needed for streets, parks, etc., and to sell land for public buildings and improvements at $125 per acre.

Abandon Centuries-Old Tower

Camrai, France, has decided that it no longer needs a watchman in St. Martin's belfry day and night, and has discharged the last of the vigilant men. The move is also to reduce expenses. For hundreds of years men have watched from the 180-foot tower and sounded the alarm in case of fire. Nowadays the residents telephone the fire department and the blaze may be out before the watchman sees it. The famous belfry was shelled and destroyed in the World war, but after the armistice it was rebuilt and the big bell rehung, only to fall and crack when the tower caught on fire. The bell was recast and hung again, with a new bell to take the place of one melted by Germans. Of late years the watchman did not ring the bell, but telephoned the fire department.

Birds Migrate to Southwest

Herr Posingis, keeper of the light at Windenburg, on the shores of the Baltic near Memel, has found that birds migrate from the northeast to the southwest. To learn this he caught and ringed 7,685 in the last two years. Of this number only 74 were heard of again but, he says, this is enough to determine the route. Herr Posingis rings birds as a hobby. He spreads a large net to catch those attracted by the glare of the light, rings them and sends them on their way. Last year he ringed 6,666 starlings. As fast as one netful was ringed and released another netful arrived. They began to arrive in June each year, old and young feathered travelers coming together.

Rooster as Proxy Bridegroom

In order to complete a marriage by proxy, a pretty eighteen-year-old Cantonese girl selected a rooster to represent her fiance, Shih Kwag, who was living in Singapore. All of the elaborate ritual accompanying an old-fashioned Chinese marriage was observed while the beautiful bride received the congratulations of friends.

Chief Labor Concern Centers at Pittsburgh

Pittsburgh's Central Labor Union spokesman for … workers wants President Roosevelt to intervene in the Aluminum Company of America strike because the situation is "very dangerous to the industrial peace" of the area.

Telegrams asking action were sent last night to the President, Secretary of Labor Frances Perkins and Governor Gifford Pinchot. The messages warned that policies of company officials "dominated by the powerful Mellon financial interests" might lead to a general strike.

Mr. Roosevelt's aid in settling the strike at the Kohler Company's plumbing supply factory in Kohler, Wis., was asked by the Wisconsin State Federation of Labor today.

The cotton textile industrial relations board offered its services in averting the impending nation-wide textile strike, but it got scant attention from the United Textile Workers of America. Only something specific can halt the walkout, strike headquarters indicated.

A dynamite bomb was exploded early today outside the home of the Republic Steel Corporation's general manager at Birmingham, Ala. A former employe was caught by detectives who had laid a trap for the bombers. The plant has been operating with non-union labor since a strike began.

State police were ordered to Williamsport, Pa., where automobiles were stoned while carrying workers from the strike-embattled plant of the National Silk Dyeing Company.

Hatchery Cost $103,105

Put-in Bay Fish hatchery, a $103,105 institution, is perhaps the largest and most complete of its kind, hatching spawn from food fish taken from Lake Erie and planting the fry for restocking.

SPECIAL SATURDAY
AUG. 25, 1934
Sphagetti and Meat Balls, 10c
Put up in the best of Italian Style. Served from 12 A. M. on at the
NEW DEAL GRILL
179 Abeel Street
M. QUALTERE, PROP.

NOTICE TO CREDITORS—In pursuance of an order of Hon. GEORGE F. KAUFMAN, Surrogate of Ulster County, notice is hereby given, according to law, to all persons having claims against George Leonard Salzmann, late of the City of Kingston, County of Ulster, deceased, testate, to present the same with the vouchers in support thereof, to the undersigned Christina Liebig and Sarah Walker, the Executors of the estate of said deceased, at the office of V. B. Van Wagonen, 240 Fair Street, Kingston, New York, on or before the 1st day of September, 1934.
Dated, February 23rd, 1934.
CHRISTINA LEIBIG and SARAH WALKER
as Executors of the Last Will and Testament of George Leonard Salzmann
V. B. VAN WAGONEN, Attorney
240 Fair St., Kingston, New York.

NOTICE TO CREDITORS—In pursuance of an order of Hon. GEORGE F. KAUFMAN, Surrogate of Ulster County, notice is hereby given, according to law, to all persons having claims against Granville N. Davis, late of the Town of Olive, County of Ulster, deceased, testate, to present the same with the vouchers in support thereof, to the undersigned Otella Davis and Charles Krom, the Executors of the estate of said deceased, at residence of deceased, Olive Bridge, Town of Olive, Ulster County, New York, on or before the 1st day of September, 1934.
Dated, February 23rd, 1934.
OTELLA DAVIS and CHARLES KROM
Executors of the Will of Granville N. Davis, Deceased
V. B. VAN WAGONEN, Attorney
240 Fair St., Kingston, N. Y.

BEER, WINE AND LIQUOR LICENSES

NOTICE IS HEREBY GIVEN that license No. A-15661 beer has been issued to the undersigned to sell beer at retail in a Grocery Store under the Alcoholic Beverage Control Law at 100 Foxhall Avenue, City of Kingston, Ulster County, New York, for off premises consumption.
GEORGE H. DAWKINS, Prop.
100 Foxhall Avenue
Kingston, New York

NOTICE IS HEREBY GIVEN that license beer, wine and liquor No. RL9710 has been issued to the undersigned to sell beer, wines and liquors at retail in a restaurant under Section 132A of the Alcoholic Beverage Control Law at 448 Broadway, Kingston, Ulster County, N. Y., for on premises consumption.
CHARLES J. TRAINOR
448 Broadway
Kingston, N. Y.

NOTICE IS HEREBY GIVEN that license beer No. RB17548 has been issued to the undersigned to sell beer at retail in a restaurant under the Alcoholic Beverage Control Law at 19 Dunn Street, Kingston, Ulster County, State of New York, for on premises consumption.
HUGH FOX
19 Dunn Street
Kingston, N. Y.

NOTICE IS HEREBY GIVEN that license No. A15110 Beer has been issued to the undersigned to sell beer at retail under the Alcoholic Beverage Control Law, at 55 Liberty street, Kingston, County of Ulster, State of New York, for off premises consumption.
FLOYD S. WEEKS,
55 Liberty street,
Kingston, N. Y.

—ATTRACTION—
ZEB, ZEKE, ELMER
AND
HAPPY
Frank Kelly
Tenor
Steamed Clams 35c
Specializing in Sea Food
SPECIAL FOR SATURDAY
Potted Steak
Succotash
Parsley Potatoes
Salad
50c
From 12 to 8:00 P. M.
Eichler Hotel Grill

The
Up-To-Date
Co.
KINGSTON
SATURDAY
ONLY
CLOSING OUT
No. 446
Gotham
Gold Stripe
Silk
Stockings
74c
The Regular Price of this Stocking is
95c
Sheer
All Regular
All Colors but Not
All Sizes.

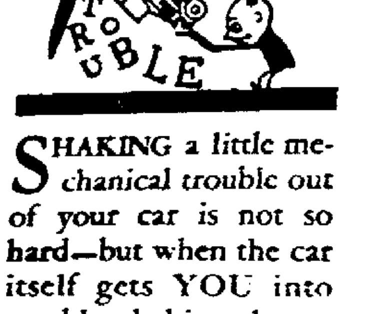

SHAKING a little mechanical trouble out of your car is not so hard—but when the car itself gets YOU into trouble, shaking the responsibility just can't be done!
ÆTNA-IZE
Today!
Pardee's
INSURANCE AGENCY
TELEPHONE 25

WANTED
EXPERIENCED SHIRT PRESSERS
AT
FULLER'S SHIRT FACTORY
PINE GROVE AVE.

FRIDAY, AUGUST 24, 1934

Sun rises, 5:11; sets, 6:52, E. S. T.

Weather: rain.

The Temperature

The lowest temperature registered by The Freeman thermometer last night was 59 degrees. The highest point reached yesterday and today was 77 degrees.

Weather Forecast

Washington, Aug. 24—Forecast for eastern New York—Mostly cloudy and cooler, probably showers in extreme east portion tonight; Saturday fair and cooler.

Arthur Cone Speaks To Kiwanis Members

"Have you wandered in the wilderness, the sagebrush desolation,
The bunch-grass levels where the cattle graze?
Have you whistled bits of rag-time at the end of all creation
And learned to know the desert's little ways?
Have you camped upon the foothills, have you galloped o'er the ranges,
Have you roamed the arid sunlands through and through?
Have you chummed up with the mesa? Do you know its moods and changes?
Then listen to the Wild—it's calling you."

The "Call of the Wild" was called by Roger Loughran the "Wanderlust" in his introduction of Arthur Cone at the Kiwanis luncheon at the Governor Clinton Thursday noon. Mr. Cone described in a most interesting manner his wanderings across the United States, into Alaska, down the Yukon, into Australia and finally home.

While in college he decided that he wanted to be a writer and, to get interesting material, he took to the road and the wide open spaces. The depression made it necessary for him to leave college, so he packed a few necessities and soon hitch-hiked his way to Seattle. Unable to ship to Alaska, he went to Vancouver and was given passage to Alaska. His description of the methods used in securing free transportations and the extreme courtesy of the Canadian police was very interesting. As a stevedore he worked his way back to Seattle and found that he had more money that he started out with. Mr. Cone felt that he would like to go to Australia, so he got a job on a ship which stopped at a number of the South Sea Islands and finally landed at Sydney, Australia. There he began to lecture at schools and wandered about Australia, New Zealand and Tasmania, working at times as a herder of sheep. He told some interesting stories of the Australian aborigines. Mr. Cone is now lecturing to Kiwanis and Rotary Clubs in the eastern part of the United States.

It was reported at the meeting that Kiwanian Clarence Dumm, principal of Kingston High School, had undergone a minor operation and was expected to return home by the end of the week.

For variety in music, Paul Zucca put on a few musical games.

It was announced that Harry Halverson, Morris Sampter and William Byrne were to be the delegates to the State Kiwanis Convention in September.

The club took pleasure in welcoming the following guests: Richard C. Dawe, Kingston; Paul L. Snyder, Whitingham, Vt.; Henry Jansen, Trenton, N. J.; Kiwanian George P. Colburn, Elyria, Ohio; Arthur Cone, New York city.

More and more German women are beginning to tell the Nazis where to get off. Feminism seems to have gone too far in the world to be pushed back now.

BUSINESS NOTICES

VAN ETTEN & HOGAN
Wm. S. Hogan, Prop., 150 Wall St. Local, Long Distance Moving and Storage. Phone 661.

SHELDON TOMPKINS
Moving—Local and Distant. Padded vans. Packing done personally. New York trips weekly. Insurance. Storage. 32 Clinton Ave. Phone 649.

PETER C. OSTERHOUDT & SON
Contractors, Builders and Jobbers, 80 Lucas avenue. Phone 616.

MASTEN & STRUBEL
Local and Long Distance Moving, 742 Broadway. Phone 2212.

KINGSTON TRANSFER CO., INC.
Local, long distance moving, trucking and storage. Phone 910.

When it's trucking, local or long distance, call 885. FINN'S Baggage Express, 21 Clifton avenue.

DAVID WEIL, 16 Broadway. Factory Mill End Sale.

The Daily Freeman is on sale at the following stands of the Hotaling News Agency in New York city:
Times Building, Broadway and 42nd street.
Woolworth Building.
642 Fulton street, Brooklyn, N. Y.

Rugs cleaned and shampooed. 9x12, $2.50. New York Cleaning and Dyeing Co., 694 Broadway. Phone 858.

WHITE STAR TRANSFER CO.
Moving, trucking, storing. Local and long distance. Phone 154.

HENRY A. OLSEN, INC.
Roofing, Waterproofing, Sheet Metal Work, Shingles and Roof Coating
170 Cornell Street. Phone 840.

PROFESSIONAL NOTICE

EDWARD JOHNSON, Chiropodist. Now located 237 Wall St. Phone 764.

Chiropodist, John E. Kelley, 286 Wall street, phone 429.

MANFRED BROBERG, Chiropodist. 65 St. James, at Clinton Av. Tel. 1251

Lynn Suttle, Chiropractor 243 Wall St. Phone 2704

Planning For Europe's Peace

THE annual meeting of the European Centre of the Carnegie Endowment for International Peace held recently in Paris brought together leaders in international affairs from nine countries.

Dr. Nicholas Murray Butler, the Endowment's President, and Dr. Earle B. Babcock, represented American opinion.

Plans for bringing better international understanding between the peoples of the world were discussed. All of the members felt that there is little likelihood of an impending war.

Standing from left to right in the group are: Professor Henri Lichtenberger, (France); Dr. Erich von Prittwitz-Gaffron, (Germany); M. Guillaume Fatio, (Switzerland); M. Georges Lechartier, (France); Mr. J. A. Spender, (England); Dr. Earle B. Babcock, Directeur-Adjoint of the European Centre; Professor Dr. Moritz J. Bonn, (Germany); Professor Alfred Nerincx, (Belgium); Count Paul Teleki, (Hungary).

Seated: Count Carlo Sforza, (Italy); Count Albert Mensdorff, (Austria); Dr. Nicholas Murray Butler, President of the Carnegie Endowment; Senator André Honnorat, (France); Marchese Piero Misciattelli, (Italy).

Four other members of the Committee: Rafael Altamira y Creven, (Spain); Gilbert Murray, (England); Nicolas S. Politis, (Greece); and Joseph Redlich, (Austria), were unable to attend.

King Charles Dog Among the Toy Four Horsemen

Brothers under the skin, these Four Horsemen of the English Toy Spaniel family, while not the most popular, are undoubtedly one of the most beautiful of the entire toy editions of the canine world, declares an authority in the Los Angeles Times. Identical in conformation, they differ from one another only in the distribution of color. Rare in occurrence, all four varieties have nevertheless been produced in one litter.

Their variance of color has segregated them into a group of four—the King Charles, black and tan; Prince Charles, white, tan and black; Blenheim, white and red, and the Ruby, all red.

The King Charles is readily recognized by his glossy black coat with rich mahogany tan spots above the eyes, on the cheeks, legs and under side of the tail.

The Prince Charles, or tri-color, wears a coat of pearl white ground, with glossy black marks distributed evenly over the body. His ears are lined with tan which also shows above the eyes, on the cheeks and under side of the tail.

The Blenheim possesses the same ground color of pearly white and is void of any black coloring. Instead, bright rich chestnut or ruby red markings are distributed in patches over the body. His ears and cheeks are red. In the center of the white blaze that extends from the nose to the forehead, is a bright red spot, seen only in the Blenheim . . . his beauty spot. He differs slightly from his brothers also in his possession of a profuse mane.

Castel Sant' Angelo in Rome Turned Into Museum

The Castel Sant' Angelo in Rome is probably the only building in existence which has been in continuous use for nearly two thousand years. The wonder is increased by the incessant sieges it has had to withstand, though indeed, they were less destructive than the hands of the wanton despoilers and "restorers" of the great building. Begun as an imperial mausoleum by the Emperor Hadrian in 130 A. D. Six years before his death it was finished by Antoninus Pius 139 A. D. It was built of uncemented Carian marble, and consisted of three stories—a quadrangular basement, between which were spaces for epitaphs of the dead within and surmounted at the corners by marble equestrian statues; above this was a circular story with fluted Ionic colonades, and above this again was a smaller circular story surrounded by Corinthian columns between which were statues. The roof was pyramidal with a gilded bronze fir-cone, the whole building towering above the city walls. It was turned into a fortress by Honorius in 402 A. D. and captured by the Goths under Alaric. In 536 A. D. it was besieged by Vitiges and the garrison were reduced to hurling down the magnificent statues on the heads of their foes. The history of the castle is the history of Rome herself; it has sheltered popes and anti-popes, it has served as a palace and a prison, and is today a museum.

Locust Some Buzzer

A near relative of the cricket, the locust, is a famous musician. This fellow seems to carry a buzz saw with him, but he has never been found sawing any wood. He is the most successful noise-maker in the insect world, and no carnival vender can imitate his squawker.

COAL
Black Stork Anthracite
Less Ash — More Heat
INDEPENDENT COAL CO.
CORNELL ST. PHONE 188
FRANK WEIERICH

Do YOU Know—

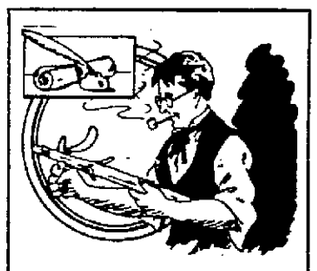

That the pen knife had its origin in the days when people wrote with quill pens. The quills wore or broke and it became necessary at unexpected moments to sharpen or reshape them. Convenience decreed a handy knife which could be carried in the pocket, hence the "pen knife."

©, by McClure Newspaper Syndicate WNU Service.

Our Government

Is urging improvement and repair of dwellings, as well as reconditioning plumbing, heating and painting, and is providing vast sums of money to aid in accomplishing these objects.

We are in hearty accord with the Government's aim to increase employment in the building trades; and

We are prepared to loan money on mortgage security for repairs and improvements to dwellings, as well as for new construction, plumbing, painting, heating, electric wiring, &c., &c.

THE KINGSTON CO-OPERATIVE SAVINGS AND LOAN ASSOCIATION
293 WALL STREET, KINGSTON, N. Y.

LIVE BUSINESS MEN ADVERTISE IN THE FREEMAN

REAL ESTATE TRANSFERS.

Deeds Recently Filed in the Ulster County Clerk's Office.

The following deeds have recently been filed in the office of the county clerk:

Camp Greenkill, Inc., to Sadie Goldberg of Brooklyn, a parcel of land in town of Ulster. Consideration $1.

Arthur J. Bundy of Poughkeepsie to Alonzo Lockwood of town of Gardiner, a parcel of land in town of Gardiner. Consideration $1.

Harold C. and Violet Whalen of Poughkeepsie to Alonzo Lockwood of town of Gardiner, a parcel of land in town of Gardiner. Consideration $1.

Ira R. Palen of town of New Paltz to Agnes M. C. Storck of New York city, a parcel of land in town of New Paltz. Consideration $1.

Anna Spencer of town of Saugerties to James D. Spencer of town of Saugerties, a parcel of land in town of Saugerties. Consideration $1.

New York State Says: DRINK MORE MILK It's GOOD For You

The NEW AIR-COOLED ELECTROLUX GAS REFRIGERATOR

$119 up
EASY TERMS

QUICK FACTS
Permanently silent
No moving parts
Freedom from costly repairs
Costs less to run
Temperature regulator
Every modern convenience

NOW YOU CAN BUY ONE FOR .08 CENTS A DAY

USES NO WATER

Come in and let us Explain This Plan.

Can also be Operated with Bottled Gas.

Shop and Compare!

THE HOUSE OF QUALITY
STOCK-CORDTS INC.
KINGSTON, N. Y.

An eminent Scientist said:

"Chesterfields are as pure as the water you drink"

—expert chemists test all the materials used in any way in the making of Chesterfields.
—everything used in any way in the manufacture, must be clean and pure.
—when you smoke Chesterfield you can be sure there is not a purer cigarette made.

Chesterfield
—the cigarette that's MILDER
—the cigarette that TASTES BETTER

© 1934, Liggett & Myers Tobacco Co.